# Haus mit Satteldach Variante 228

| Wohnfläche Gesamt | 115,94 m² |
|---|---|
| Wohnfläche EG | 66,25 m² |
| Wohnfläche DG | 49,69 m² |

MHPL_SATTEL_228

hanse bautechnik
PLANEN • BAUEN • HANDELN

# Haus mit Satteldach
# Variante 228

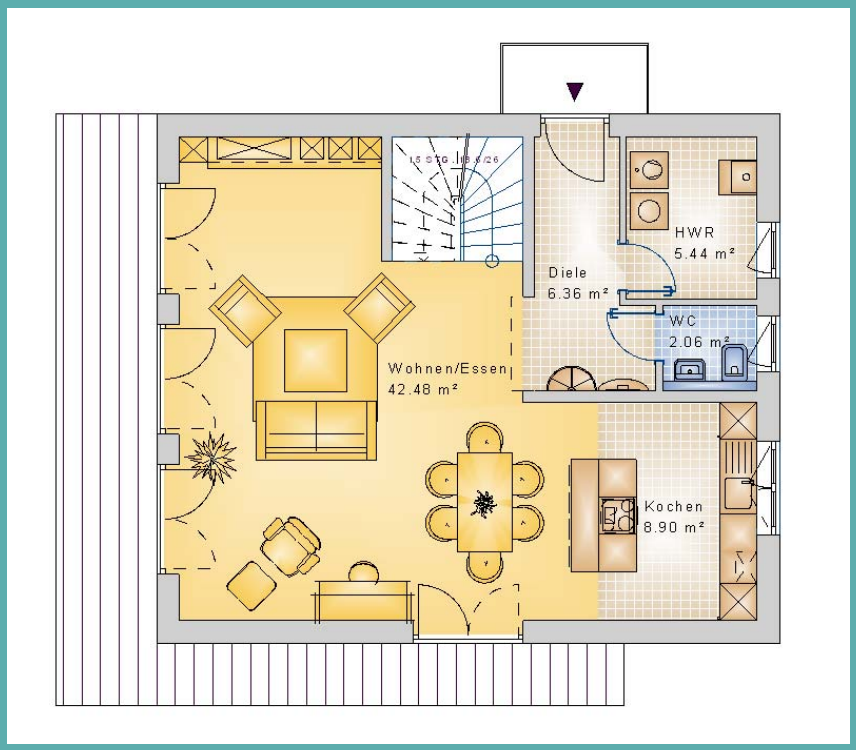

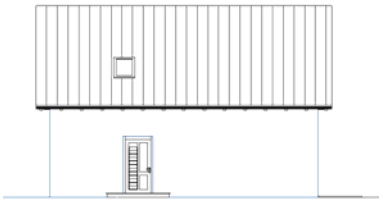

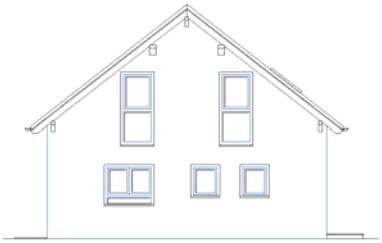

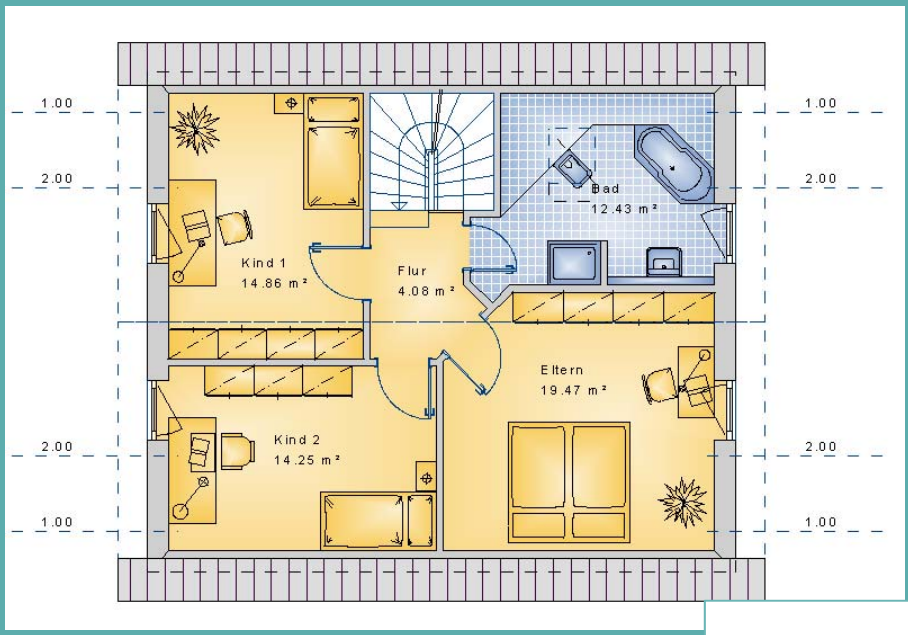


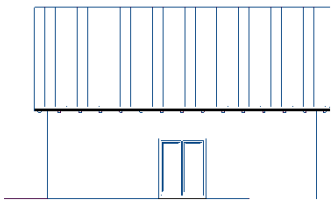

hanse bautechnik
PLANEN • BAUEN • HANDELN