Haus mit Satteldach Variante 359

Wohnfläche Gesamt	196,60 m²
Wohnfläche EG	103,24 m²
Wohnfläche DG	93,36 m²

hanse bautechnik
PLANEN • BAUEN • HANDELN

MHPL_SATTEL_359

Haus mit Satteldach
Variante 359

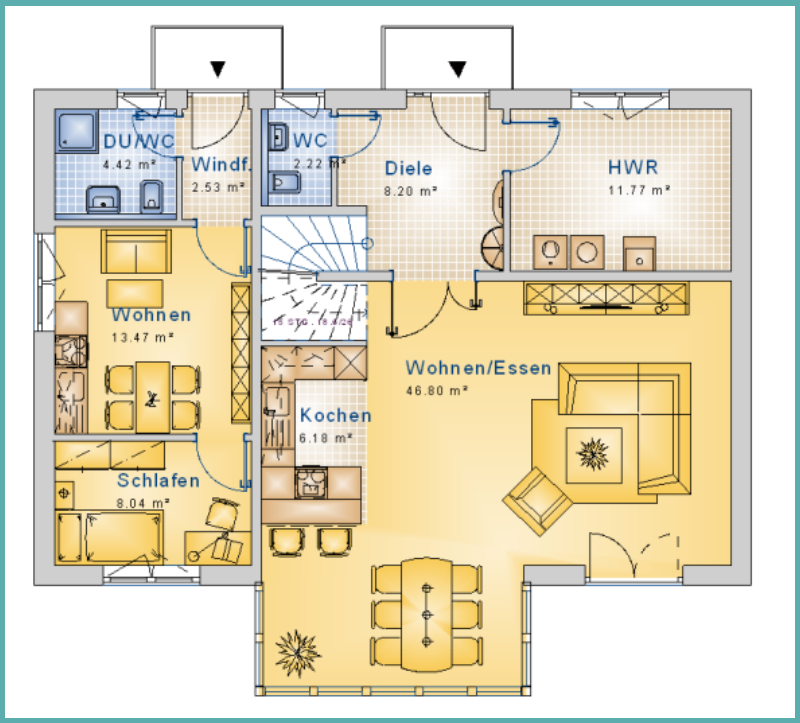

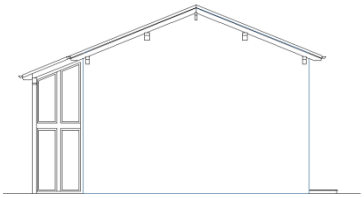

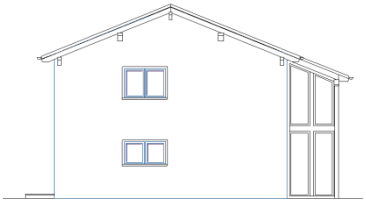

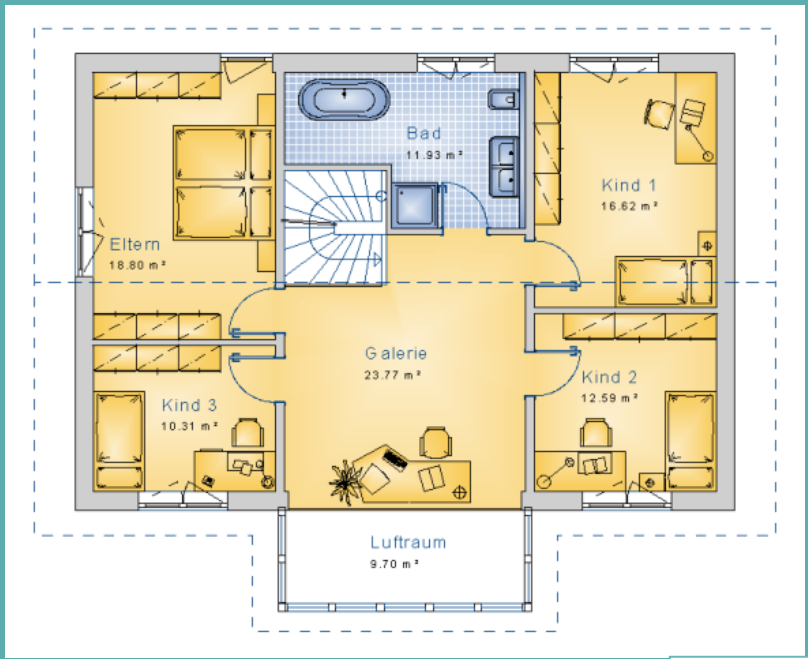

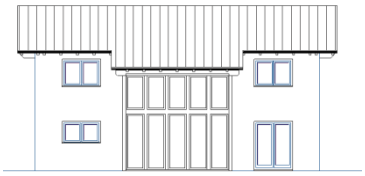

hanse bautechnik
PLANEN • BAUEN • HANDELN