Haus mit Satteldach Variante 162

Wohnfläche Gesamt	186,46 m²
Wohnfläche EG	104,02 m²
Wohnfläche DG	82,44 m²

MHPL_SATTEL_162

hanse bautechnik
PLANEN • BAUEN • HANDELN

Haus mit Satteldach
Variante 162

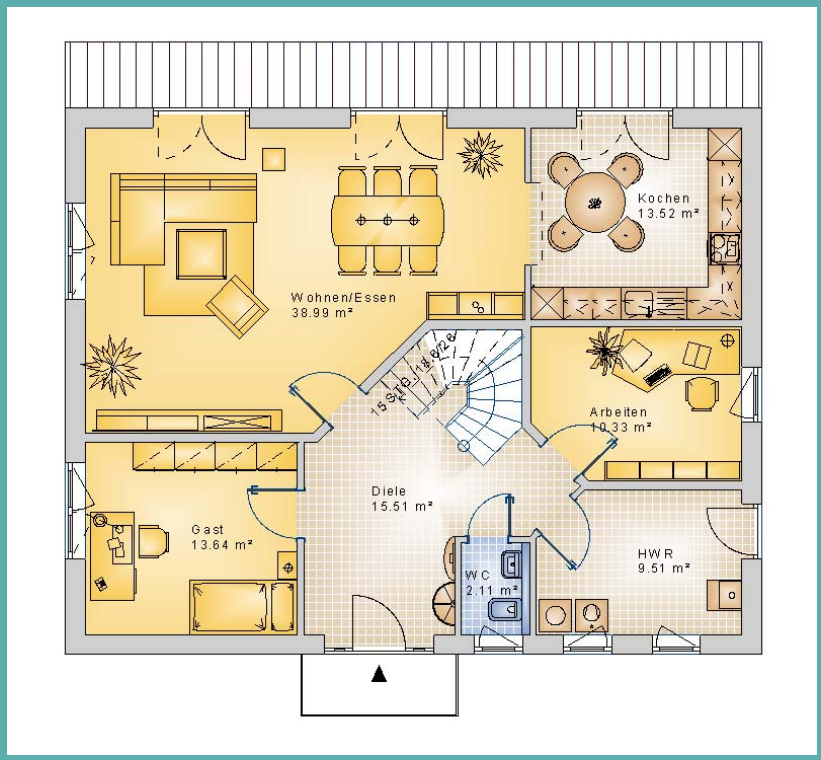

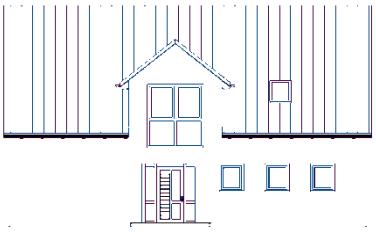

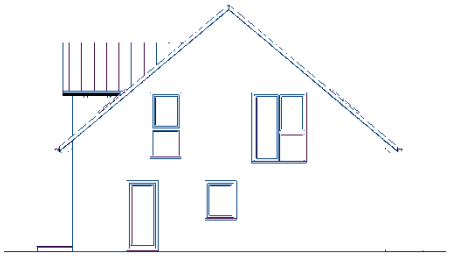

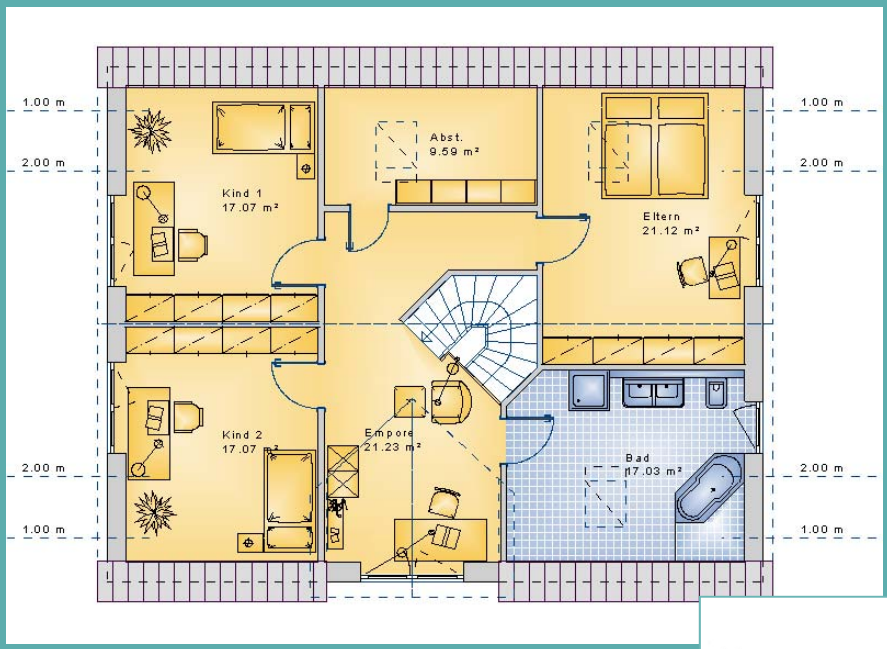

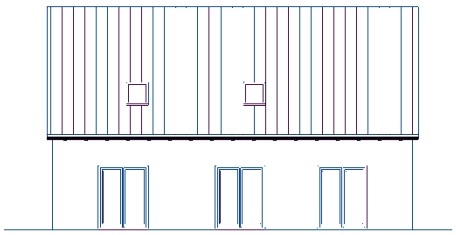

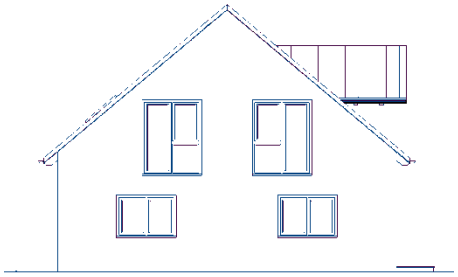

hanse bautechnik
PLANEN • BAUEN • HANDELN