Haus mit Satteldach Variante 135

Wohnfläche Gesamt	184,56 m²
Wohnfläche EG	96,47 m²
Wohnfläche DG	88,09 m²

MHPL_SATTEL_135

hanse bautechnik
PLANEN • BAUEN • HANDELN

Haus mit Satteldach
Variante 135

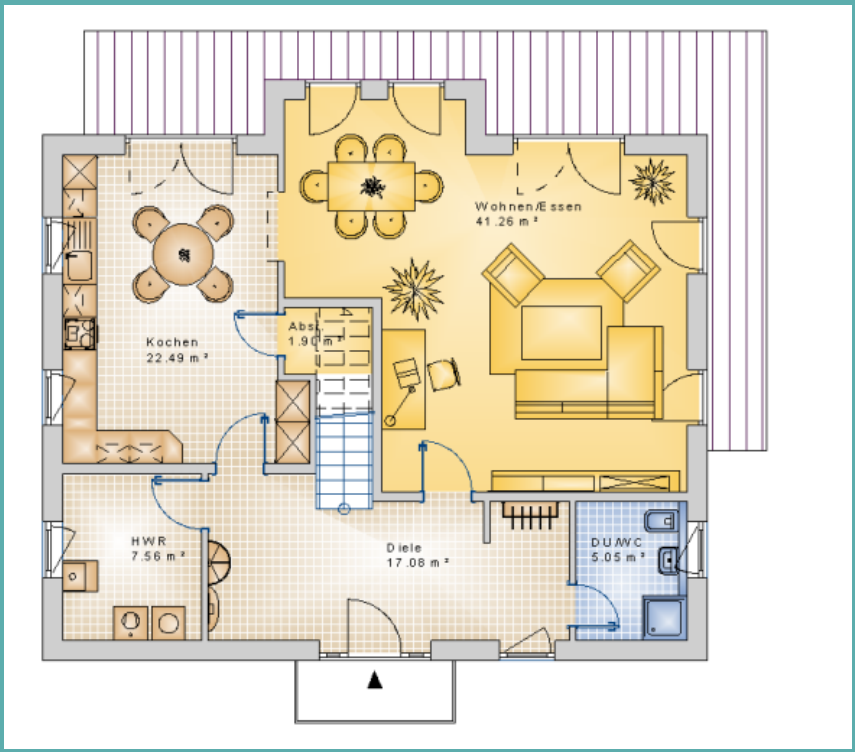

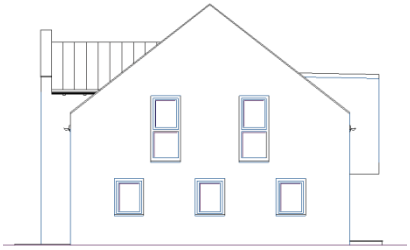

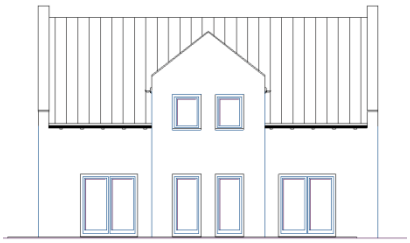

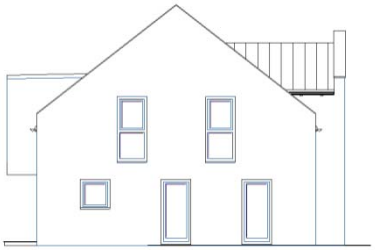

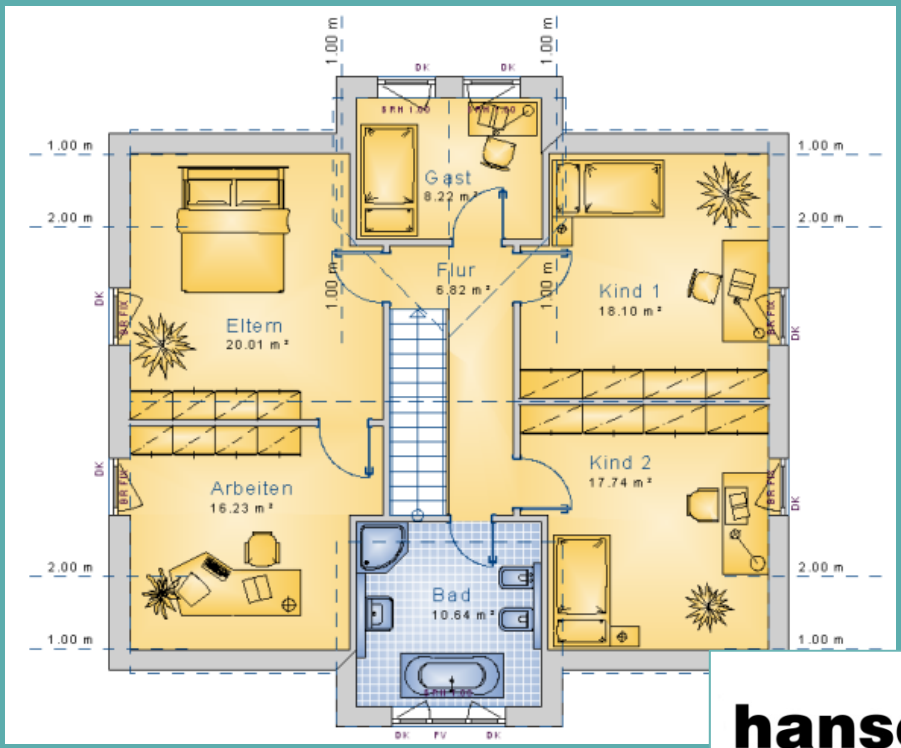

hanse bautechnik
PLANEN • BAUEN • HANDELN