Haus mit Satteldach Variante 54

Wohnfläche Gesamt	174,22 m²
Wohnfläche EG	101,33 m²
Wohnfläche DG	72,89 m²

MHPL_SATTEL_54

hanse bautechnik
PLANEN • BAUEN • HANDELN

Haus mit Satteldach
Variante 54

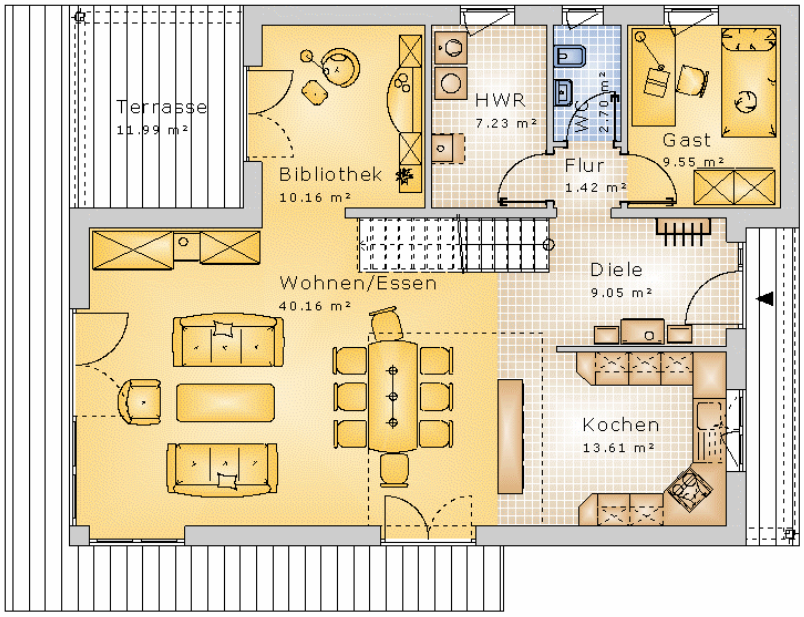

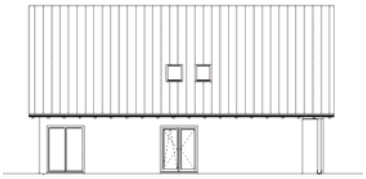

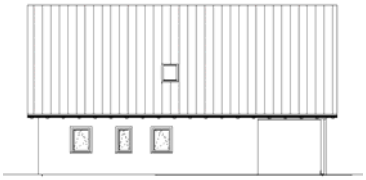

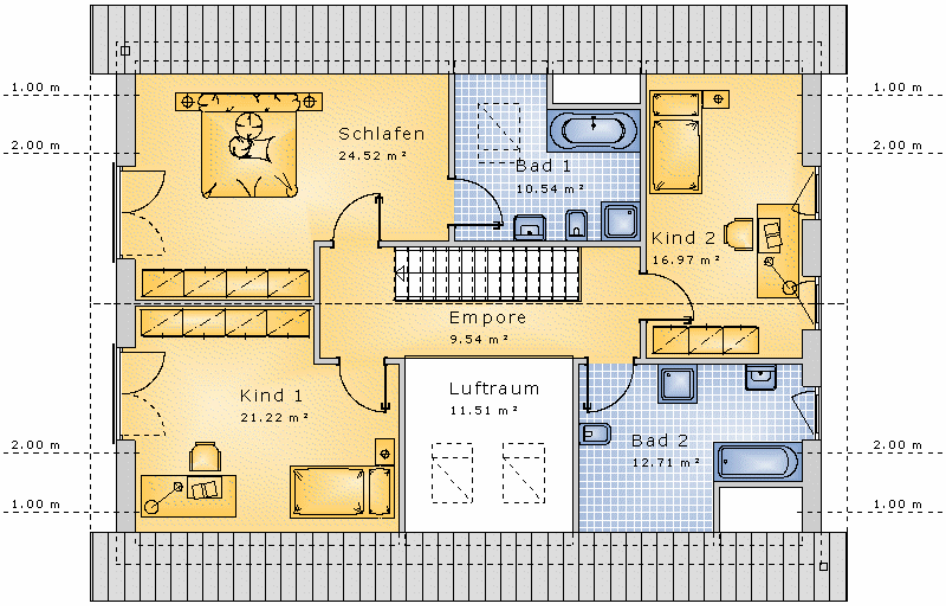

hanse bautechnik
PLANEN • BAUEN • HANDELN