Haus mit Satteldach Variante 39

Wohnfläche Gesamt	173,11 m²
Wohnfläche EG	98,52 m²
Wohnfläche DG	74,59 m²

hanse bautechnik
PLANEN • BAUEN • HANDELN

MHPL_SATTEL_39

Haus mit Satteldach
Variante 39

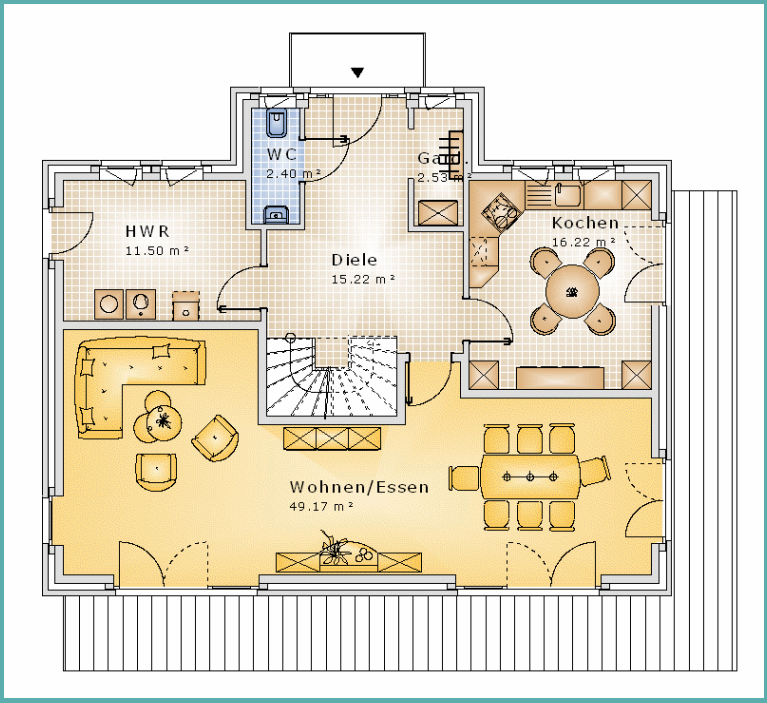

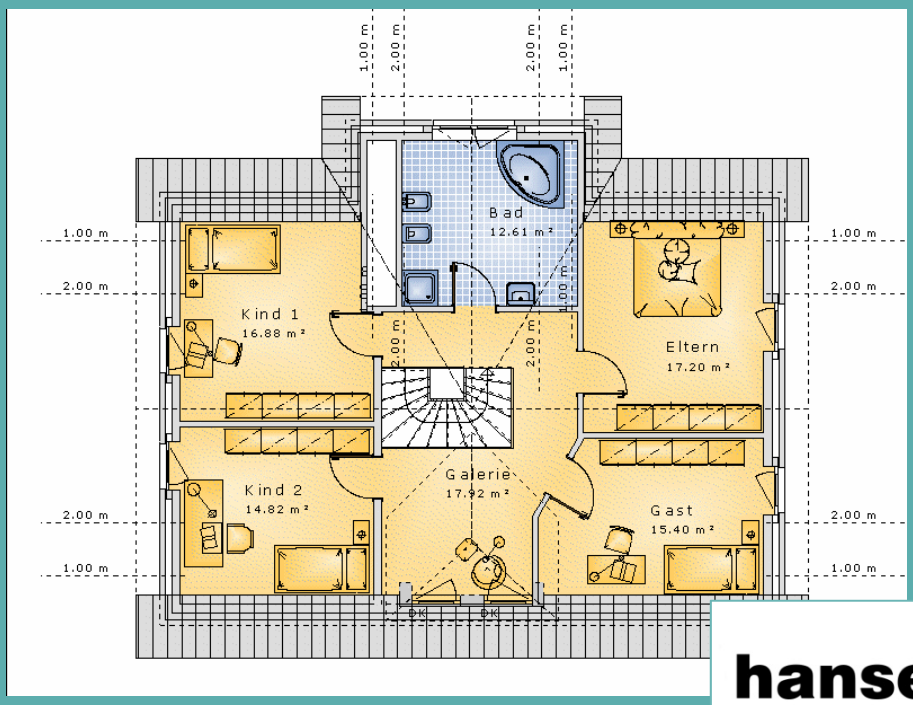

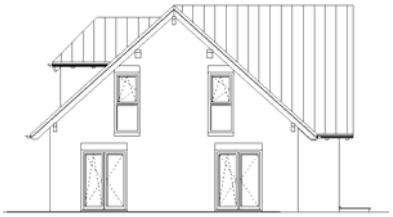

hanse bautechnik
PLANEN • BAUEN • HANDELN