Haus mit Satteldach Variante 377

Wohnfläche Gesamt	166,94 m²
Wohnfläche EG	88,28 m²
Wohnfläche DG	78,66 m²

MHPL_SATTEL_377

hanse bautechnik
PLANEN • BAUEN • HANDELN

Haus mit Satteldach
Variante 377

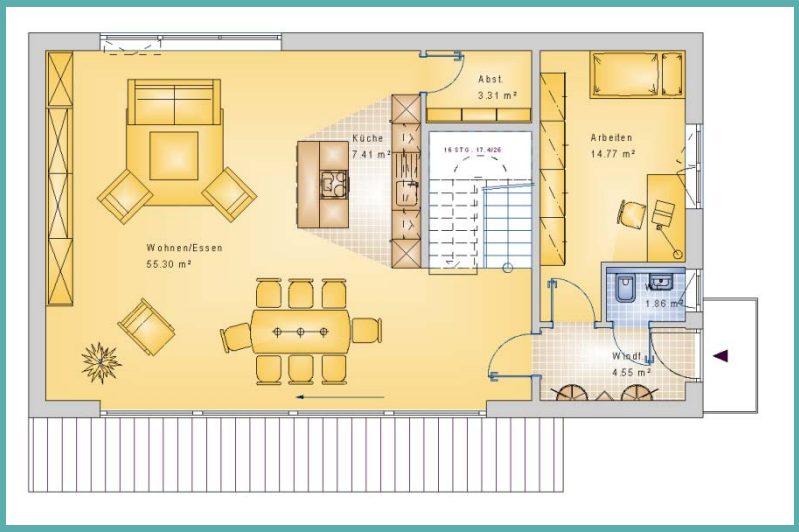

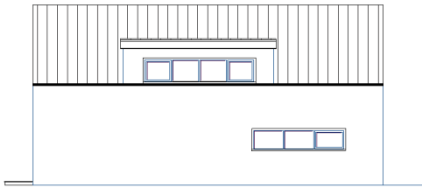

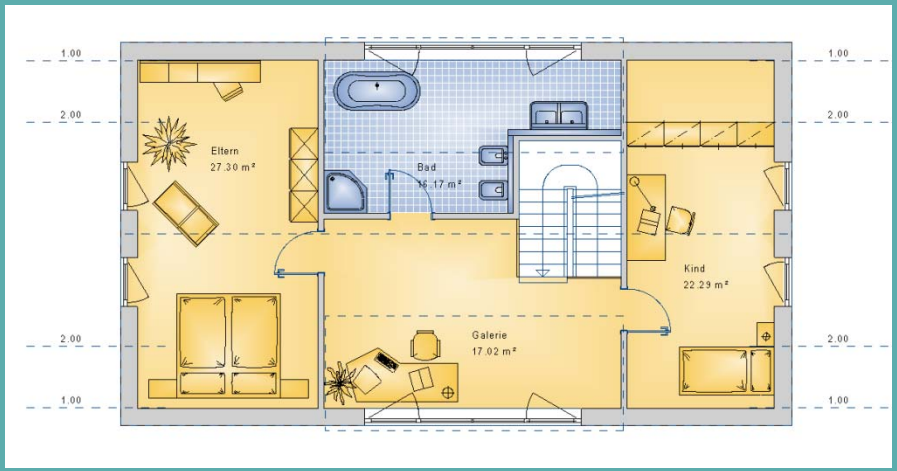

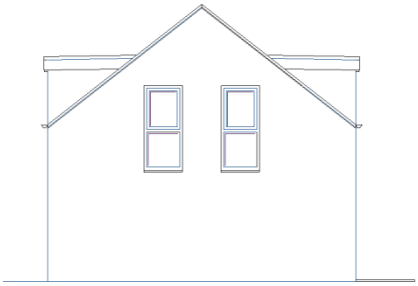

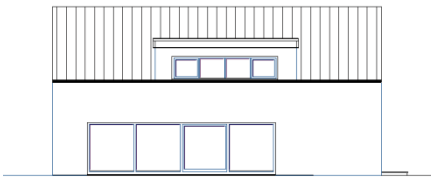

hanse bautechnik
PLANEN • BAUEN • HANDELN