Haus mit Satteldach Variante 311

Wohnfläche Gesamt	179,06 m²
Wohnfläche EG	84,00 m²
Wohnfläche DG	95,06 m²

hanse bautechnik
PLANEN • BAUEN • HANDELN

MHPL_SATTEL_311

Haus mit Satteldach
Variante 311

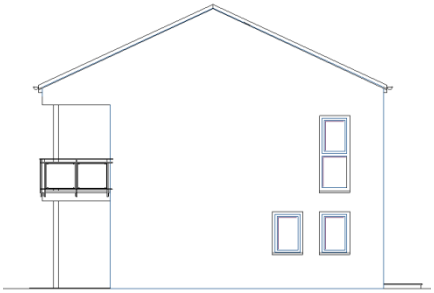

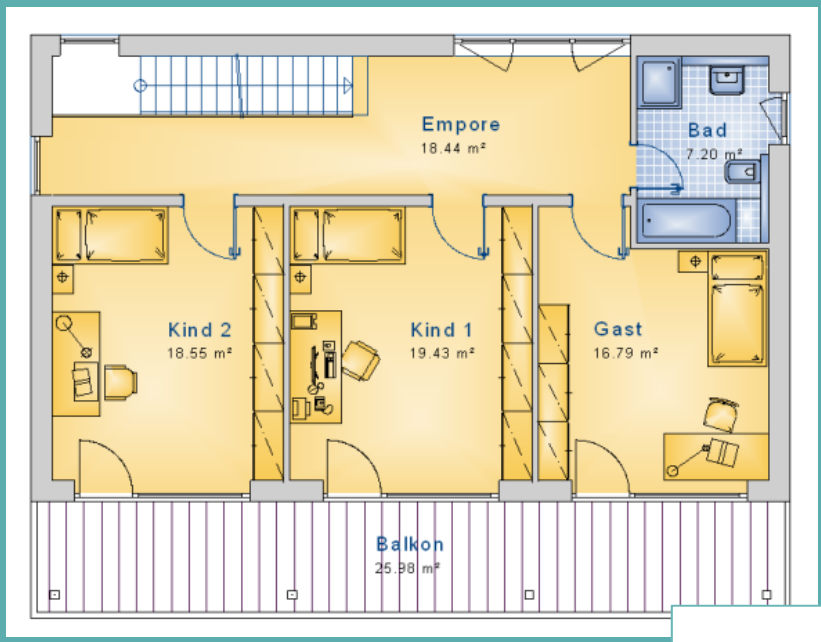

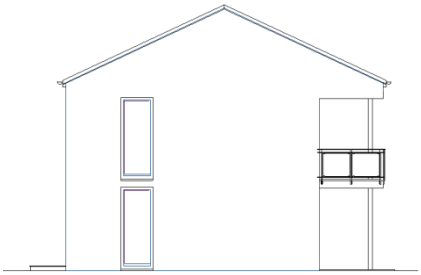

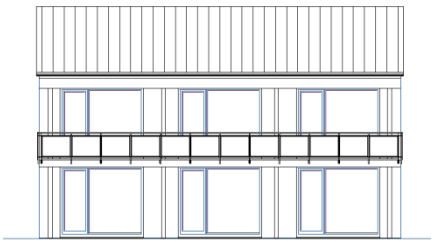

hanse bautechnik
PLANEN • BAUEN • HANDELN