Haus mit Satteldach Variante 286

Wohnfläche Gesamt	163,02 m²
Wohnfläche EG	82,99 m²
Wohnfläche DG	80,03 m²

hanse bautechnik
PLANEN • BAUEN • HANDELN

MHPL_SATTEL_286

Haus mit Satteldach
Variante 286

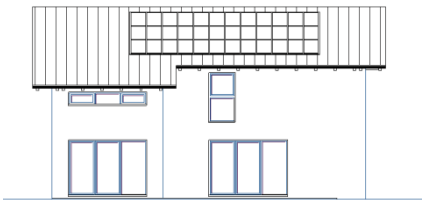

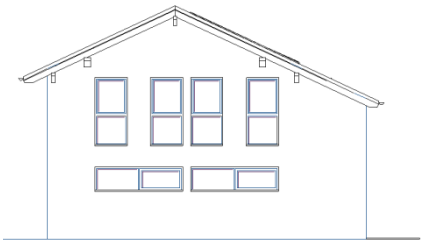

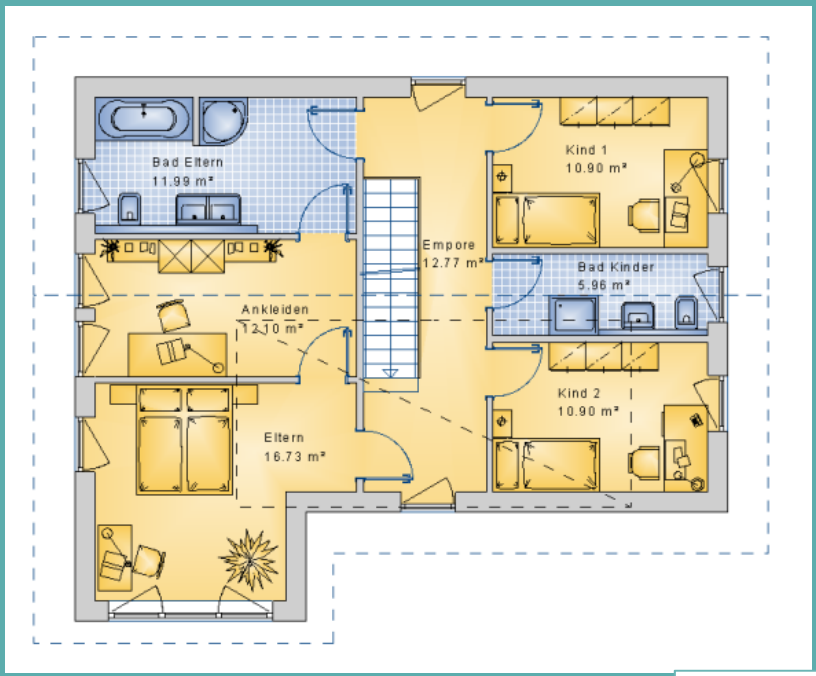

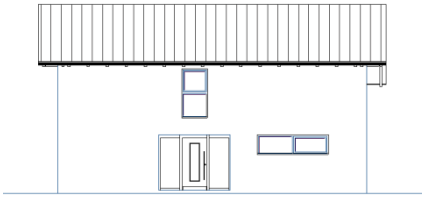

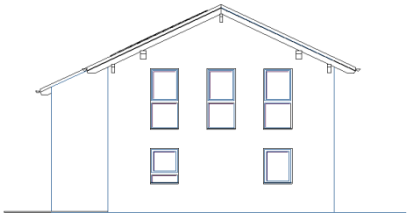

hanse bautechnik
PLANEN • BAUEN • HANDELN