Haus mit Satteldach Variante 62

Wohnfläche Gesamt	145,58 m²
Wohnfläche EG	81,68 m²
Wohnfläche DG	63,90 m²

hanse bautechnik
PLANEN • BAUEN • HANDELN

MHPL_SATTEL_62

Haus mit Satteldach
Variante 62

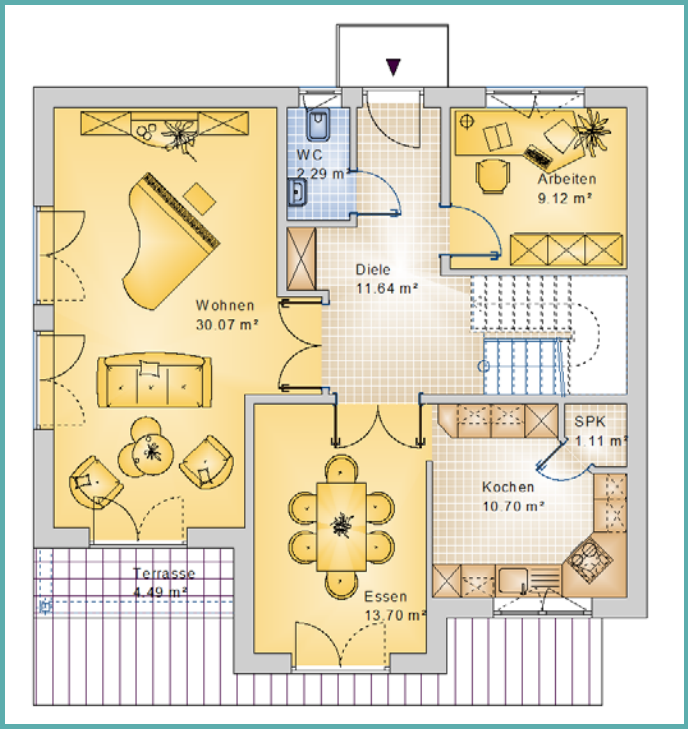

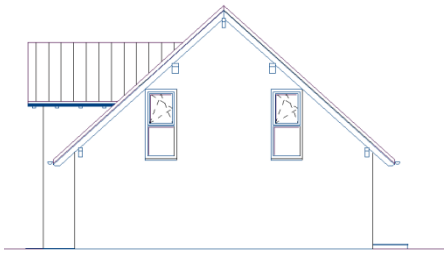

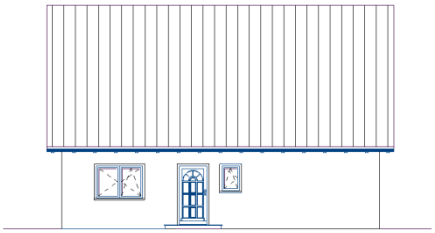

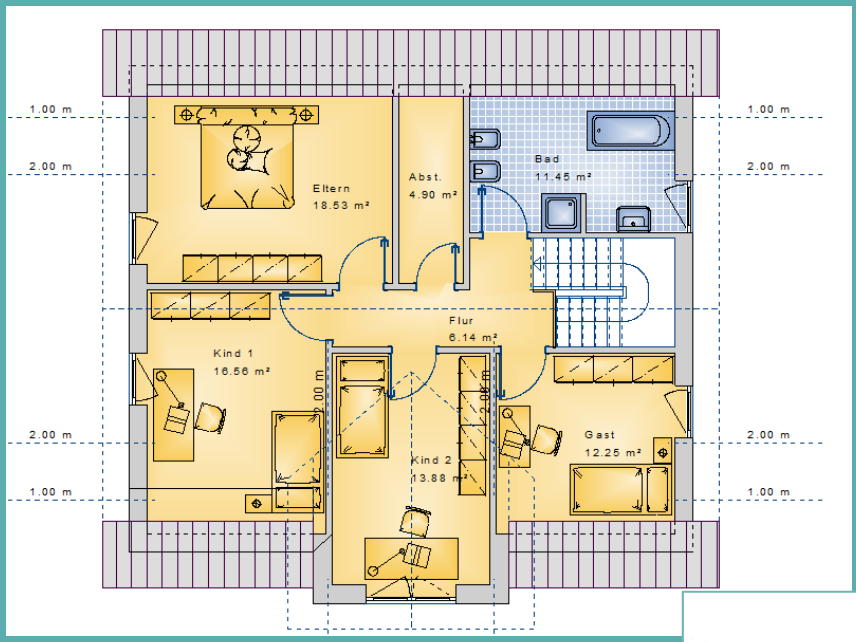

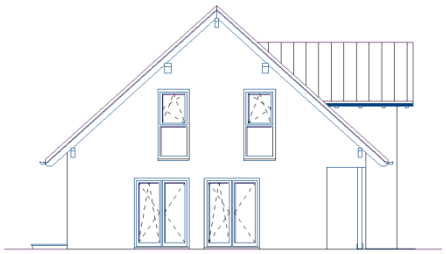

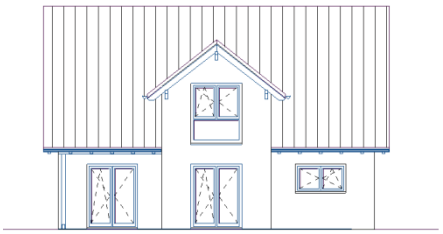

hanse bautechnik
PLANEN • BAUEN • HANDELN