Haus mit Satteldach Variante 259

Wohnfläche Gesamt	144,40 m²
Wohnfläche EG	80,84 m²
Wohnfläche DG	63,56 m²

MHPL_SATTEL_259

hanse bautechnik
PLANEN • BAUEN • HANDELN

Haus mit Satteldach
Variante 259

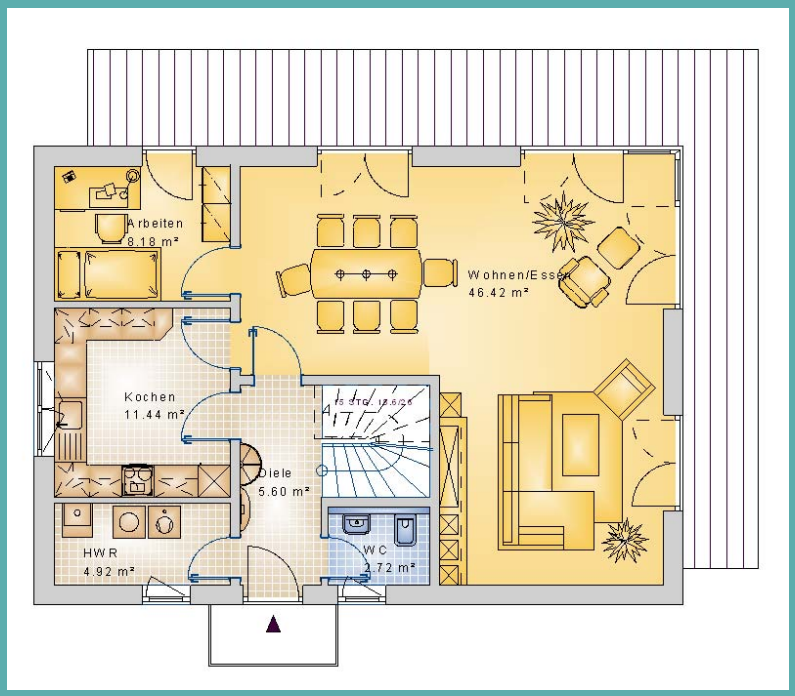

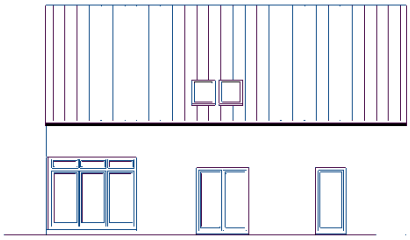

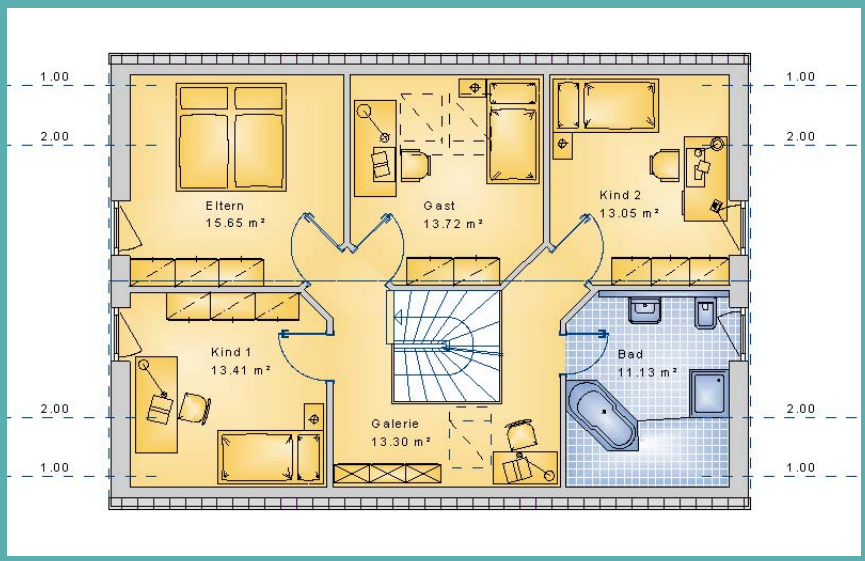

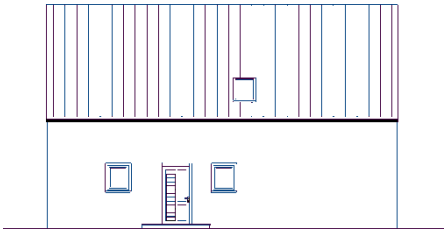

hanse bautechnik
PLANEN • BAUEN • HANDELN