Haus mit Satteldach Variante 155

Wohnfläche Gesamt	141,02 m²
Wohnfläche EG	77,76 m²
Wohnfläche DG	63,26 m²

MHPL_SATTEL_155

hanse bautechnik
PLANEN • BAUEN • HANDELN

Haus mit Satteldach
Variante 155

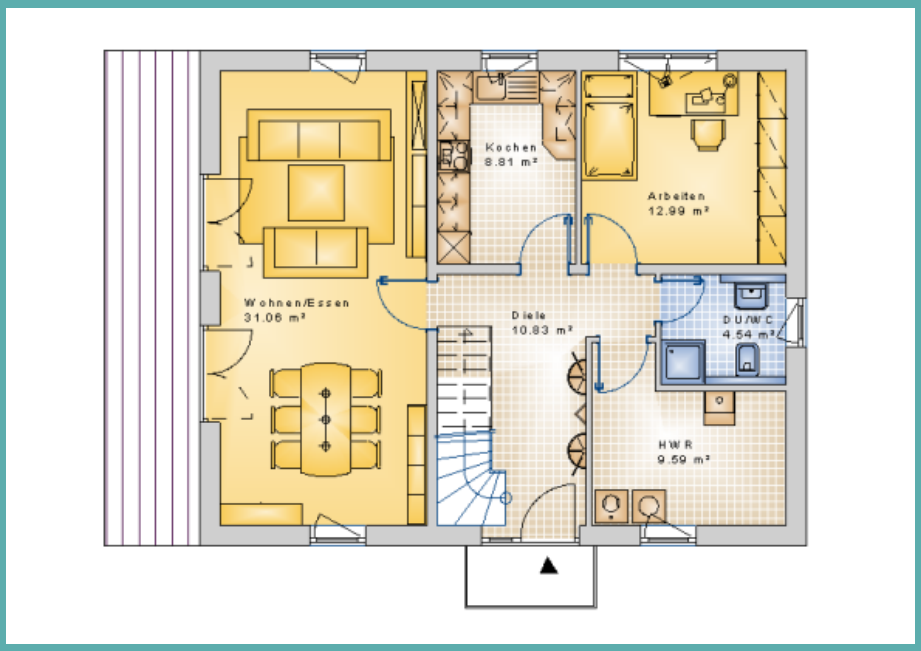

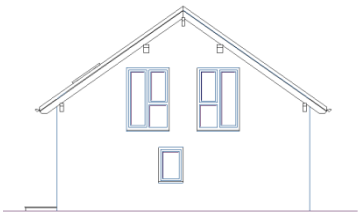

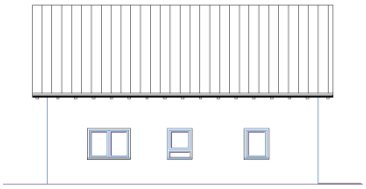

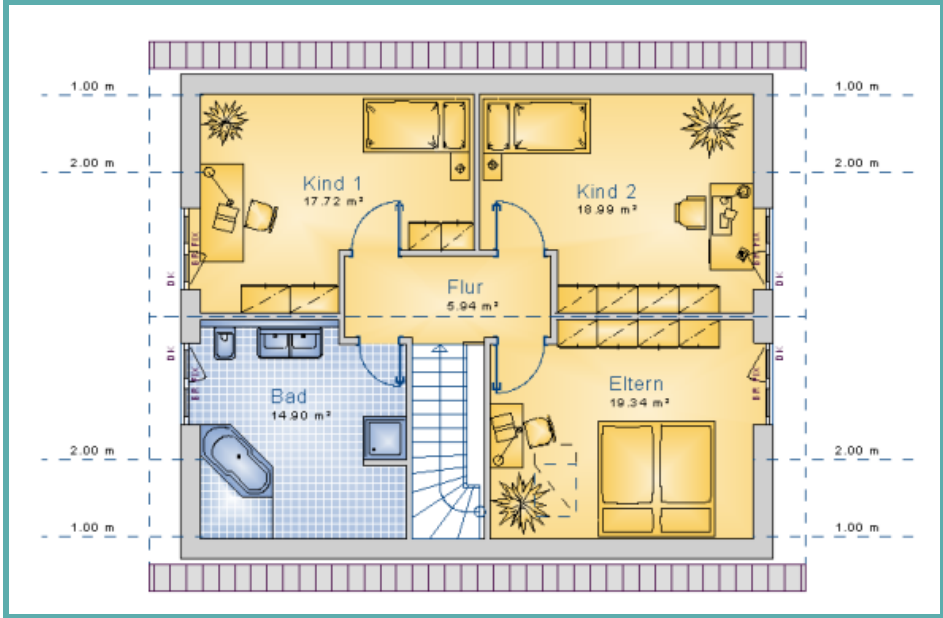

hanse bautechnik
PLANEN • BAUEN • HANDELN