Haus mit Satteldach Variante 56

Wohnfläche Gesamt	136,21 m²
Wohnfläche EG	74,53 m²
Wohnfläche DG	61,68 m²

MHPL_SATTEL_56

hanse bautechnik
PLANEN • BAUEN • HANDELN

Haus mit Satteldach
Variante 56

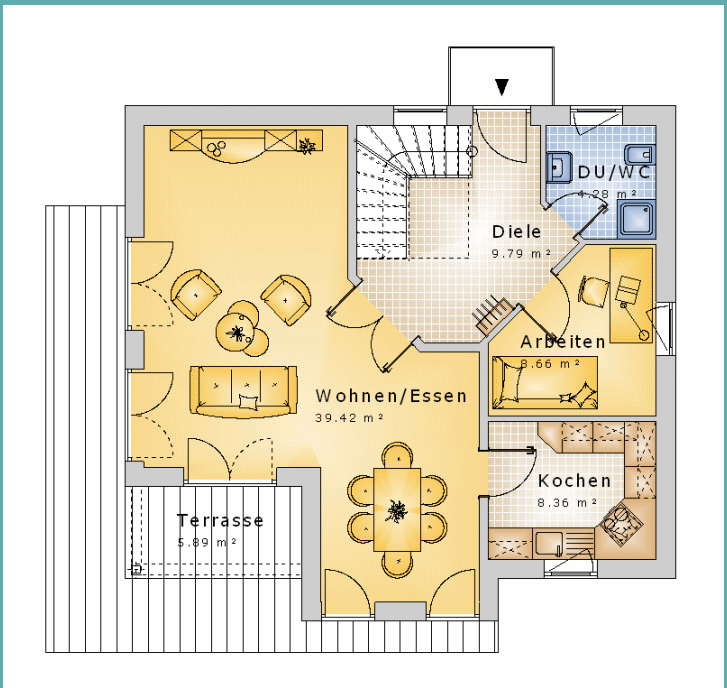

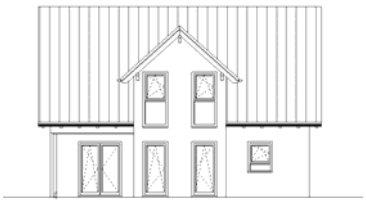

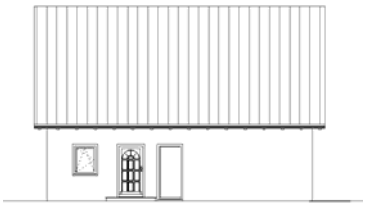

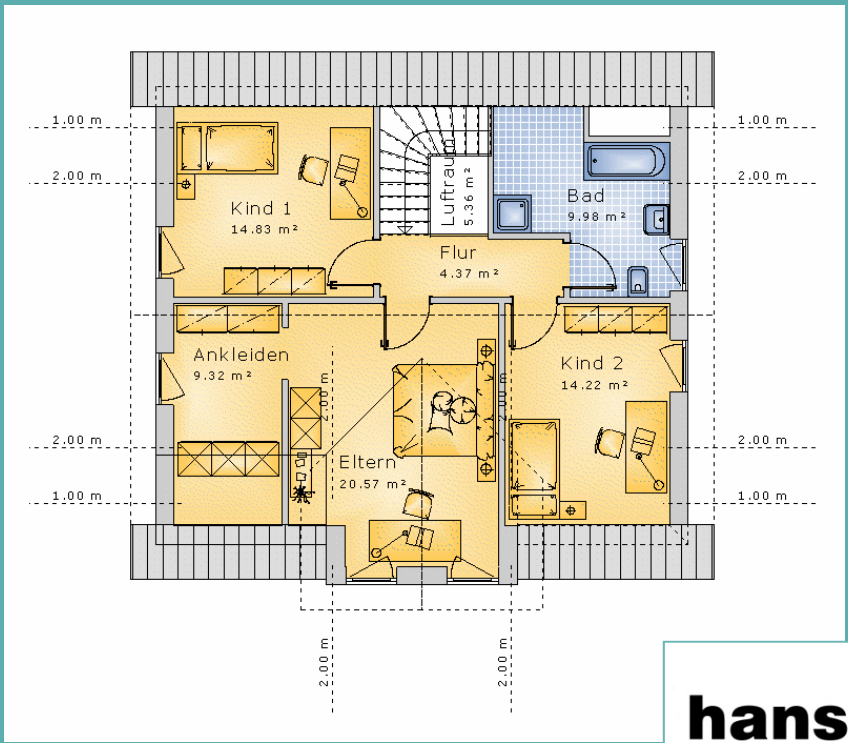

hanse bautechnik
PLANEN • BAUEN • HANDELN