Haus mit Satteldach Variante 52

Wohnfläche Gesamt	133,96 m²
Wohnfläche EG	74,44 m²
Wohnfläche DG	59,52 m²

MHPL_SATTEL_52

hanse bautechnik
PLANEN • BAUEN • HANDELN

Haus mit Satteldach
Variante 52

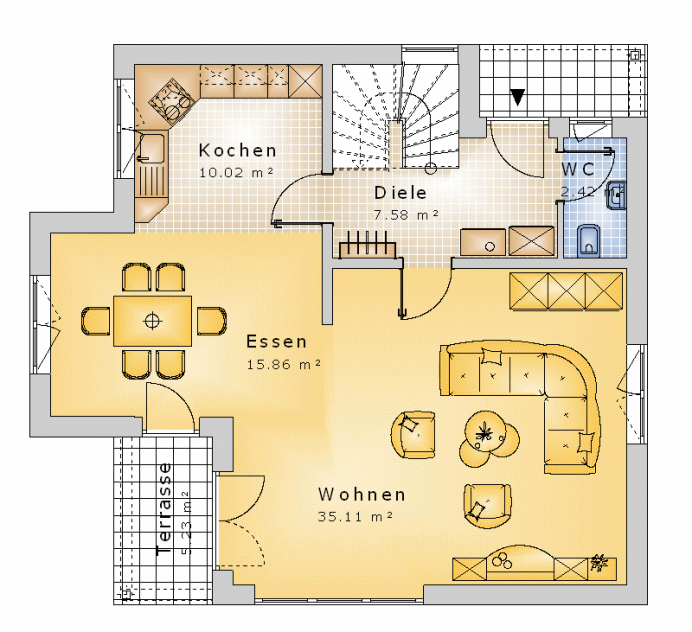

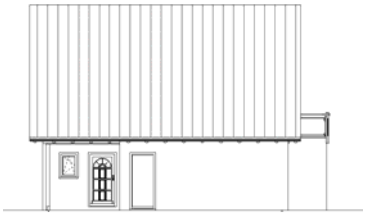

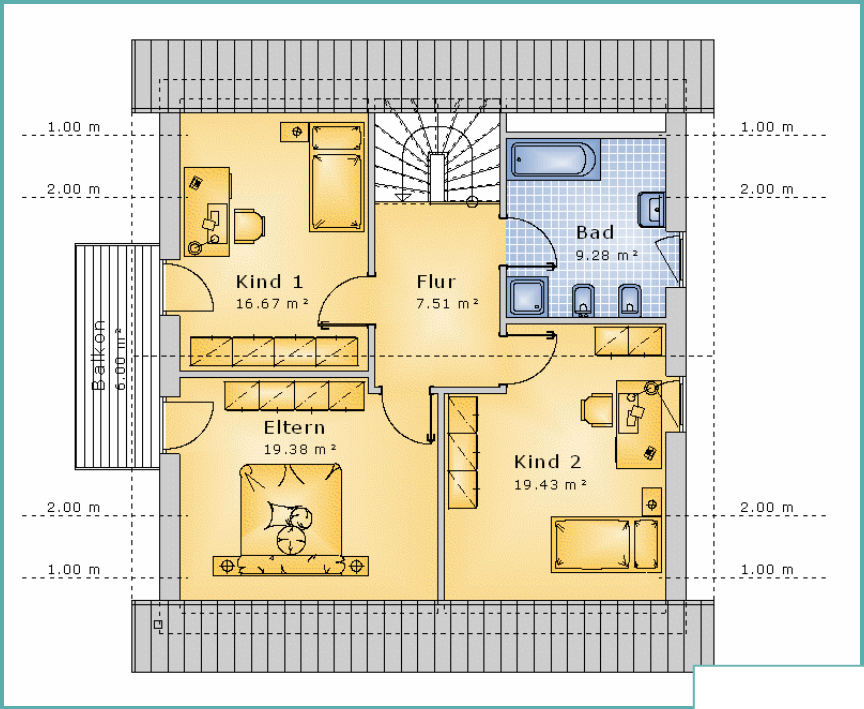

hanse bautechnik
PLANEN • BAUEN • HANDELN