Haus mit Satteldach Variante 36

Wohnfläche Gesamt	129,62 m²
Wohnfläche EG	74,30 m²
Wohnfläche DG	55,32 m²

MHPL_SATTEL_36

hanse bautechnik
PLANEN • BAUEN • HANDELN

Haus mit Satteldach
Variante 36

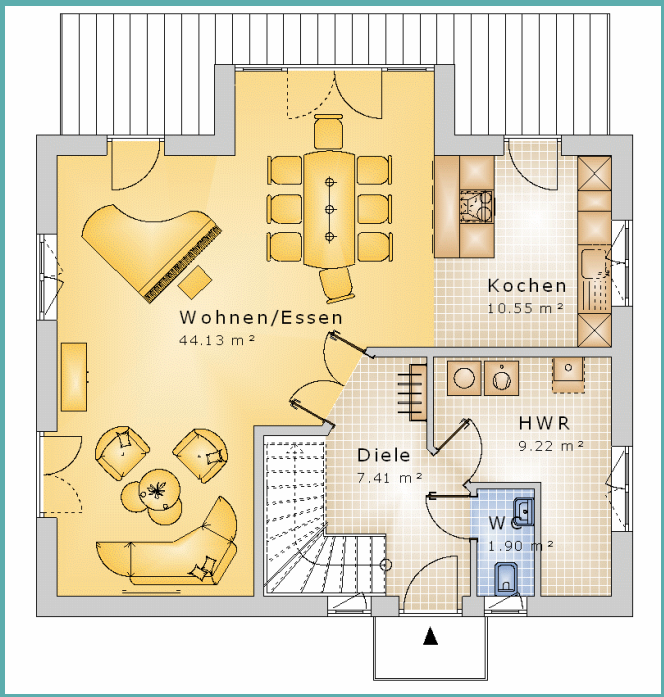

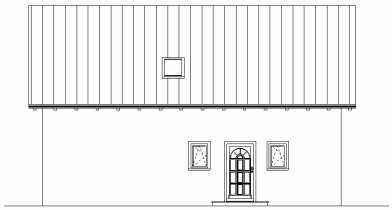

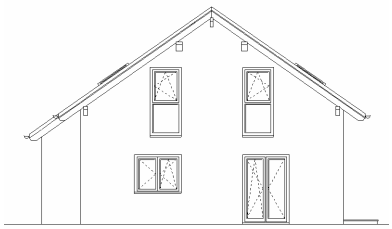

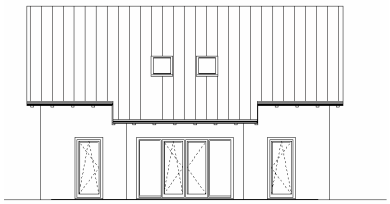

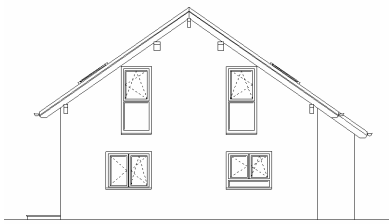

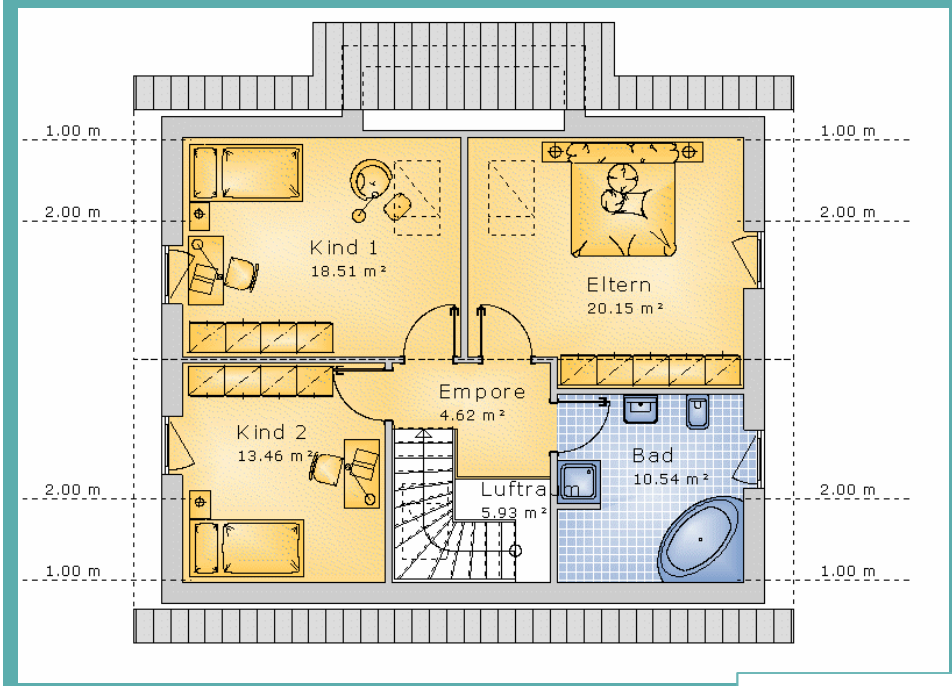

hanse bautechnik
PLANEN • BAUEN • HANDELN