Haus mit Satteldach Variante 33

Wohnfläche Gesamt	129,34 m²
Wohnfläche EG	73,81 m²
Wohnfläche DG	55,53 m²

MHPL_SATTEL_33

hanse bautechnik
PLANEN • BAUEN • HANDELN

Haus mit Satteldach
Variante 33

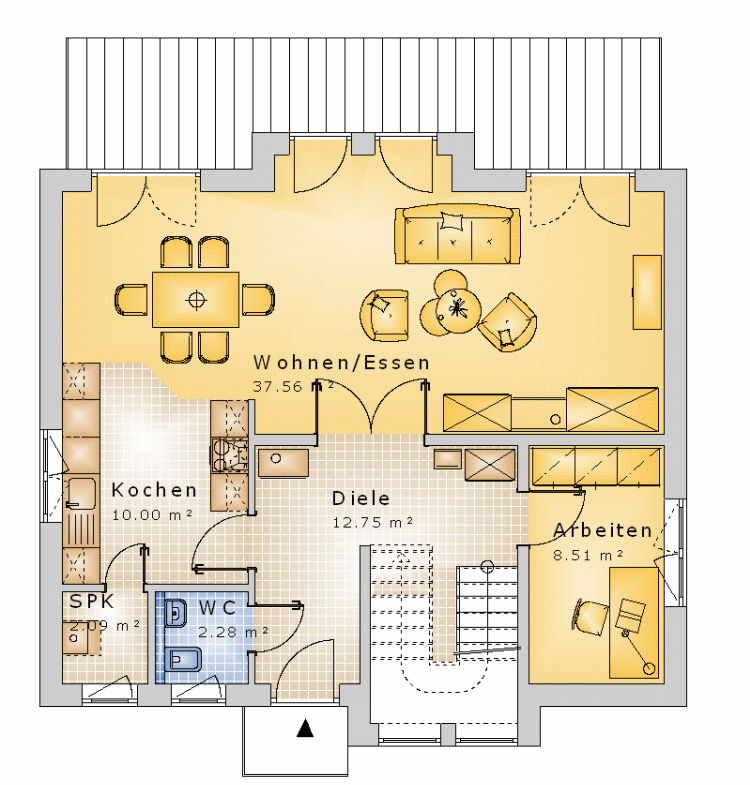

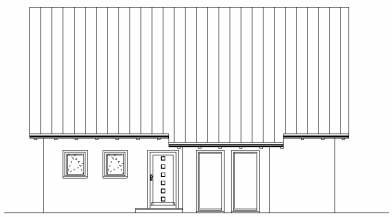

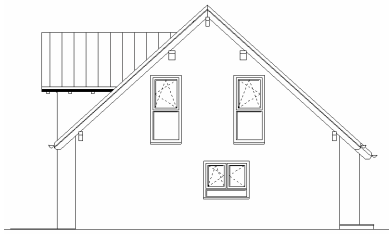

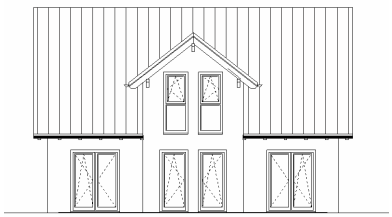

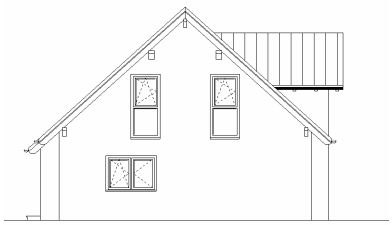

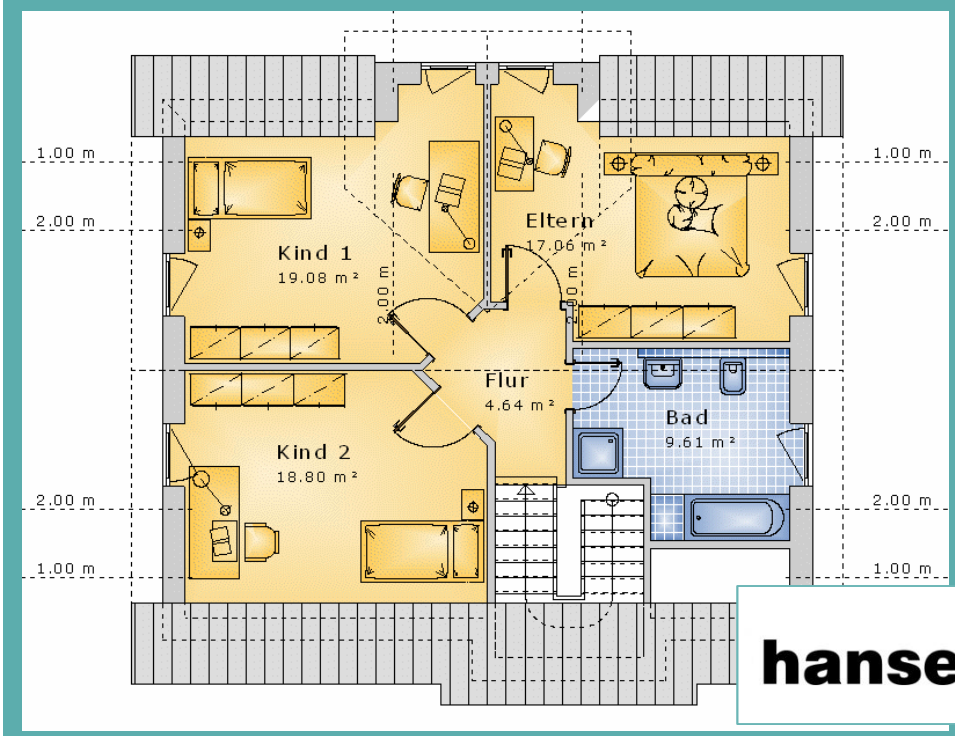

hanse bautechnik
PLANEN • BAUEN • HANDELN