Haus mit Satteldach Variante 31

Wohnfläche Gesamt	121,46 m²
Wohnfläche EG	70,86 m²
Wohnfläche DG	50,60 m²

MHPL_SATTEL_31

hanse bautechnik
PLANEN • BAUEN • HANDELN

Haus mit Satteldach
Variante 31

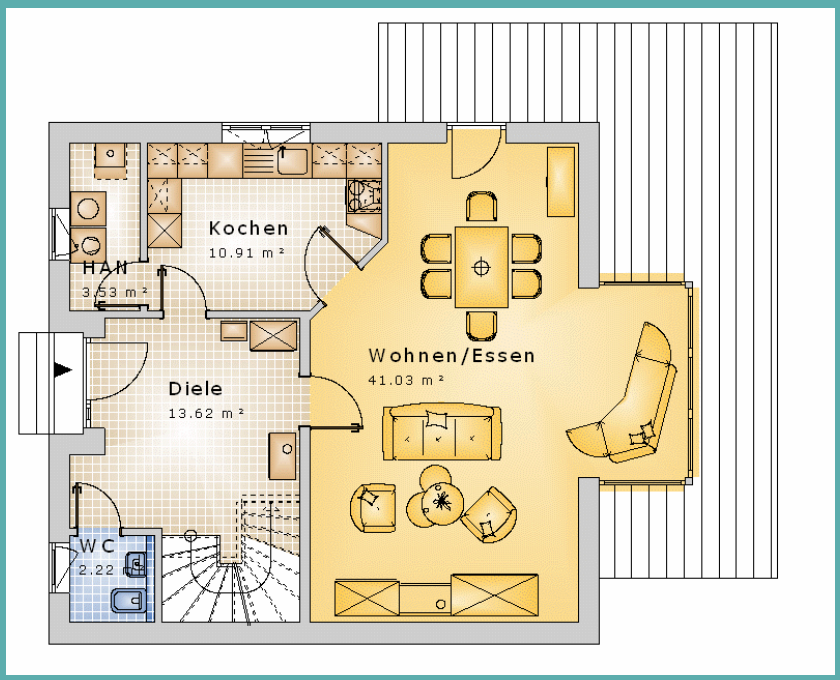

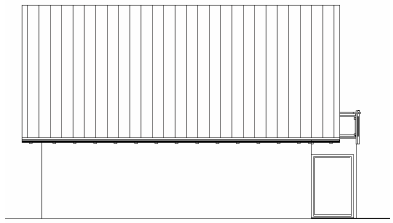

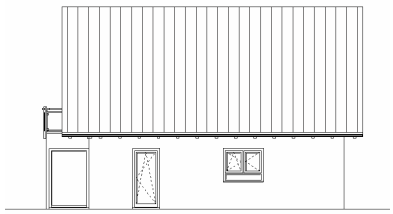

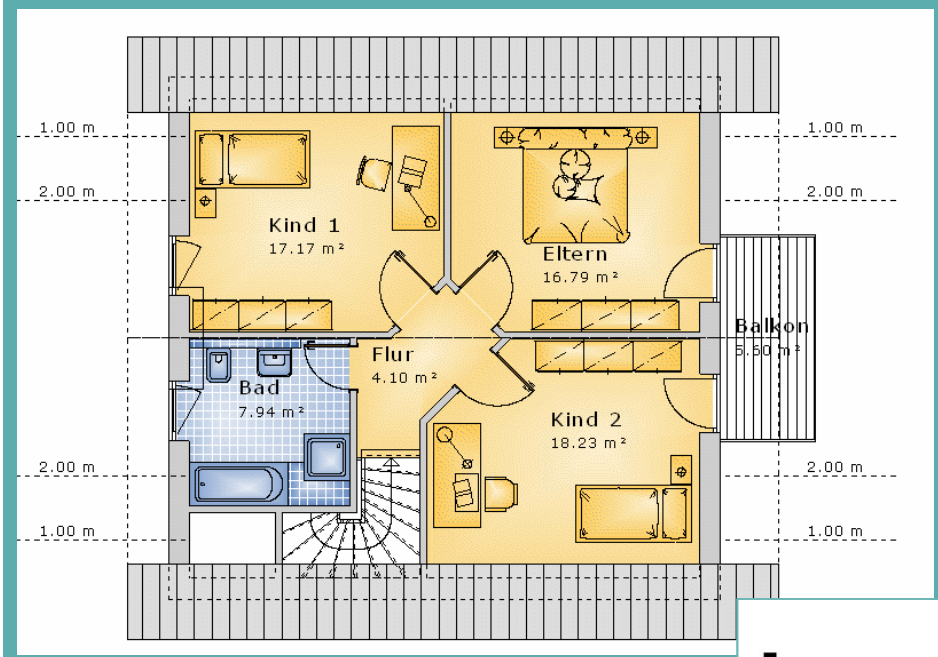

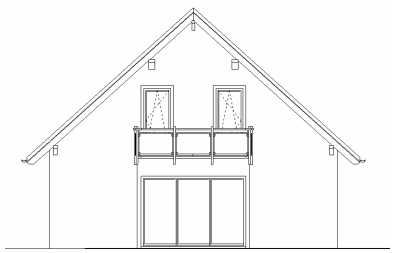

hanse bautechnik
PLANEN • BAUEN • HANDELN