Haus mit Satteldach Variante 289

Wohnfläche Gesamt	123,15 m²
Wohnfläche EG	62,63 m²
Wohnfläche DG	60,52 m²

MHPL_SATTEL_289

hanse bautechnik
PLANEN • BAUEN • HANDELN

Haus mit Satteldach
Variante 289

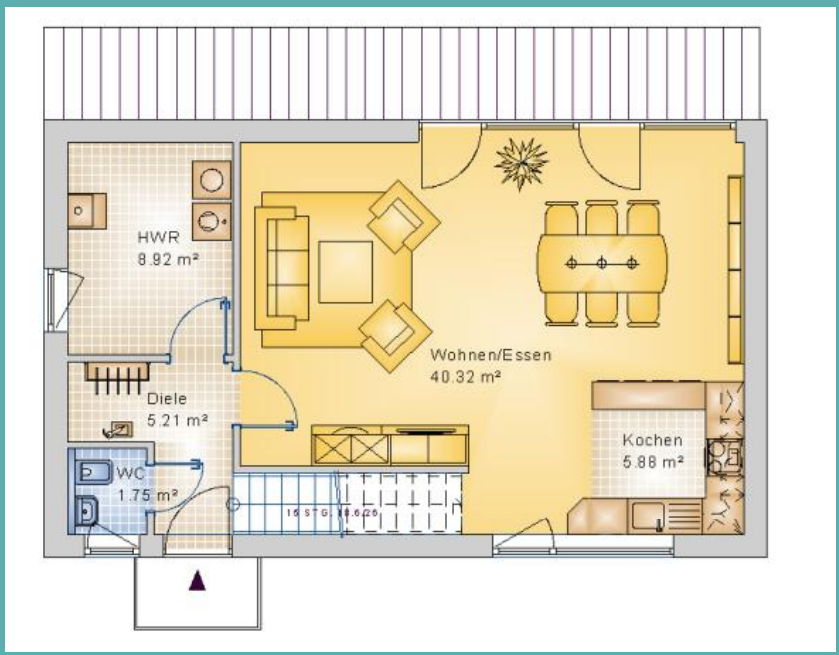

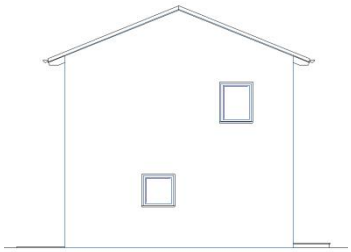

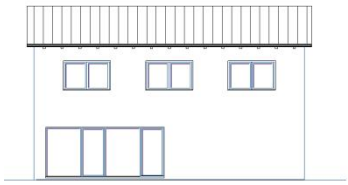

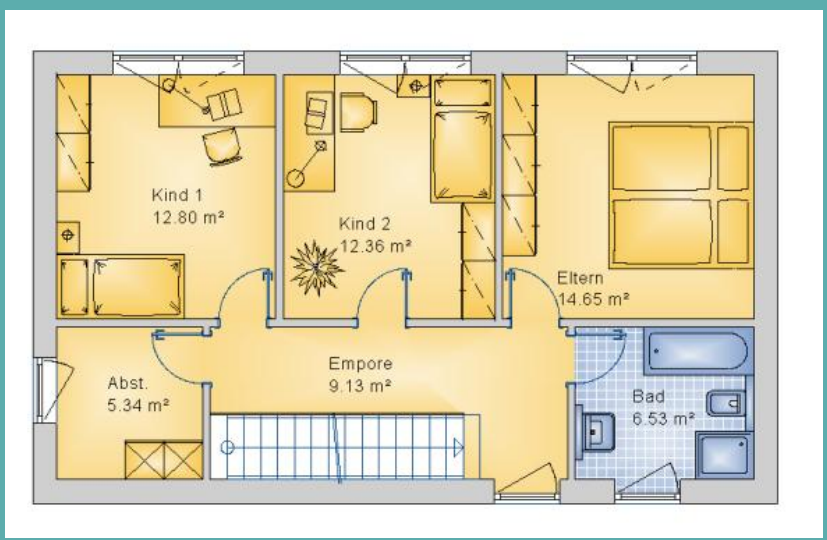

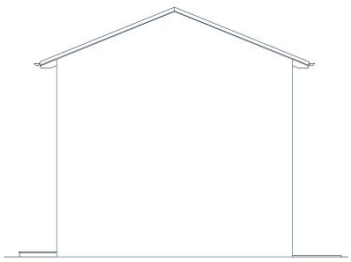

hanse bautechnik
PLANEN • BAUEN • HANDELN