Haus mit Satteldach Variante 238

Wohnfläche Gesamt	125,60 m²
Wohnfläche EG	68,19 m²
Wohnfläche DG	57,41 m²

hanse bautechnik
PLANEN • BAUEN • HANDELN

MHPL_SATTEL_238

Haus mit Satteldach
Variante 238

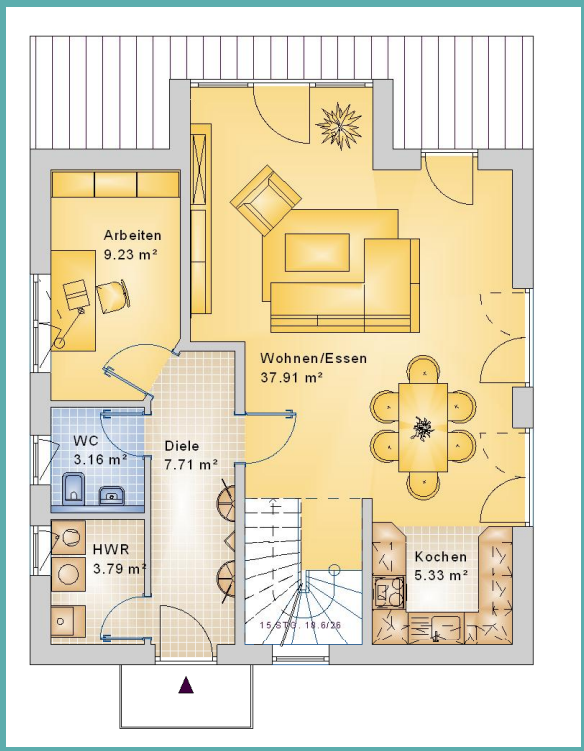

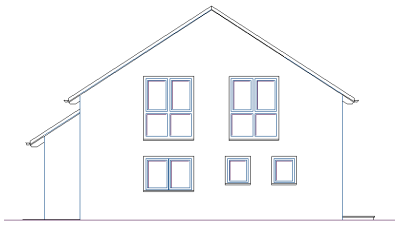

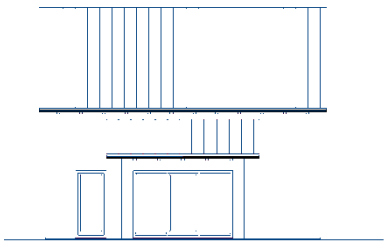

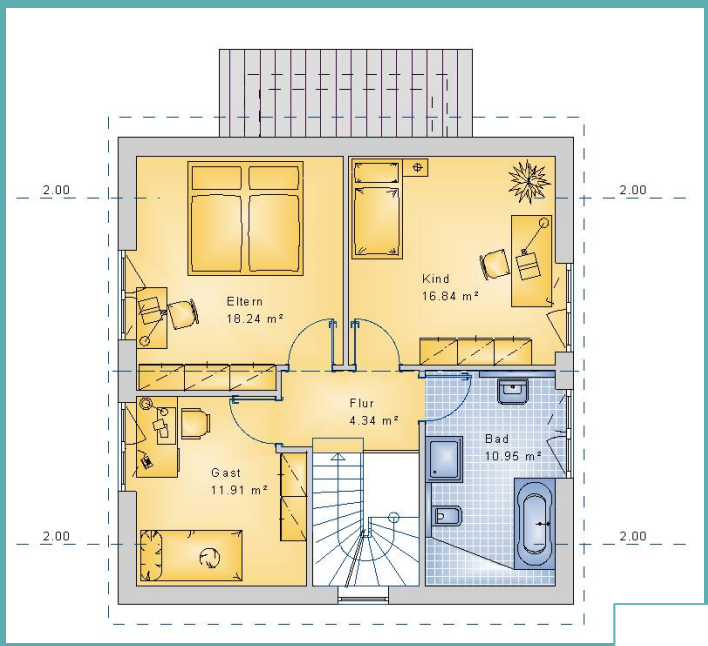

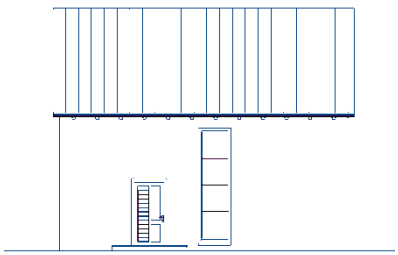

hanse bautechnik
PLANEN • BAUEN • HANDELN