Haus mit Satteldach Variante 112

Wohnfläche Gesamt	128,54 m²
Wohnfläche EG	73,21 m²
Wohnfläche DG	55,33 m²

MHPL_SATTEL_112

hanse bautechnik
PLANEN • BAUEN • HANDELN

Haus mit Satteldach
Variante 112

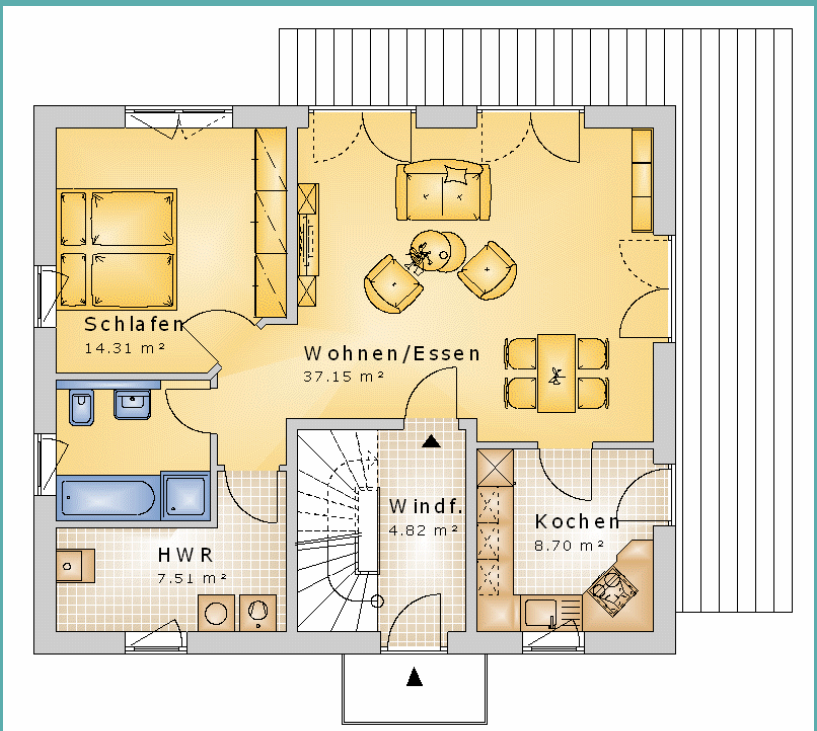

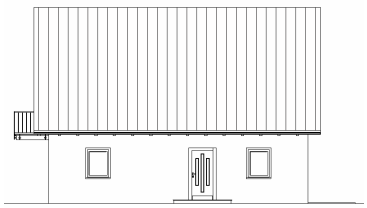

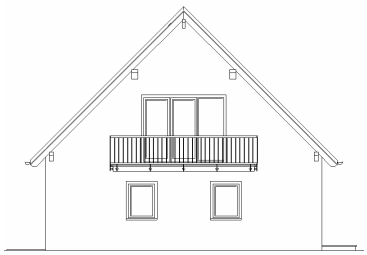

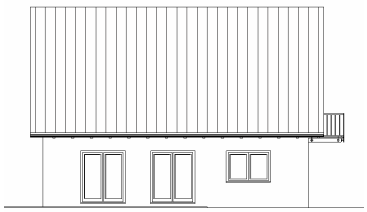

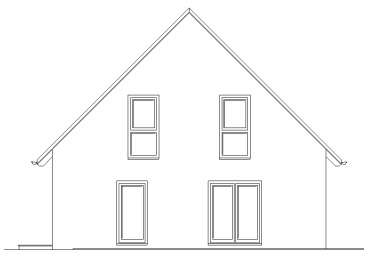

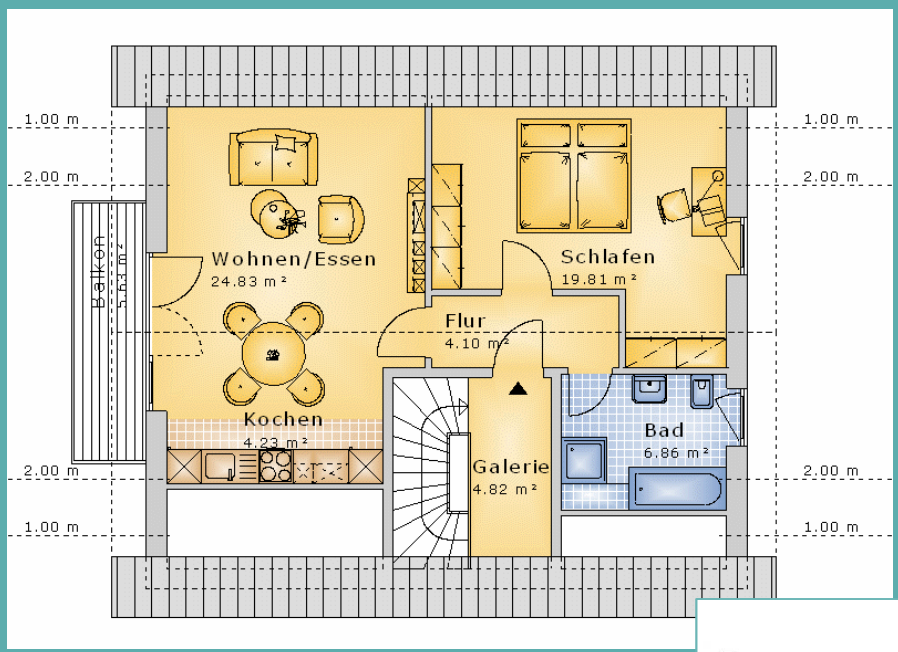

hanse bautechnik
PLANEN • BAUEN • HANDELN