Haus mit Satteldach Variante 69

Wohnfläche Gesamt	116,56 m²
Wohnfläche EG	66,28 m²
Wohnfläche DG	50,28 m²

MHPL_SATTEL_69

hanse bautechnik
PLANEN • BAUEN • HANDELN

Haus mit Satteldach
Variante 69

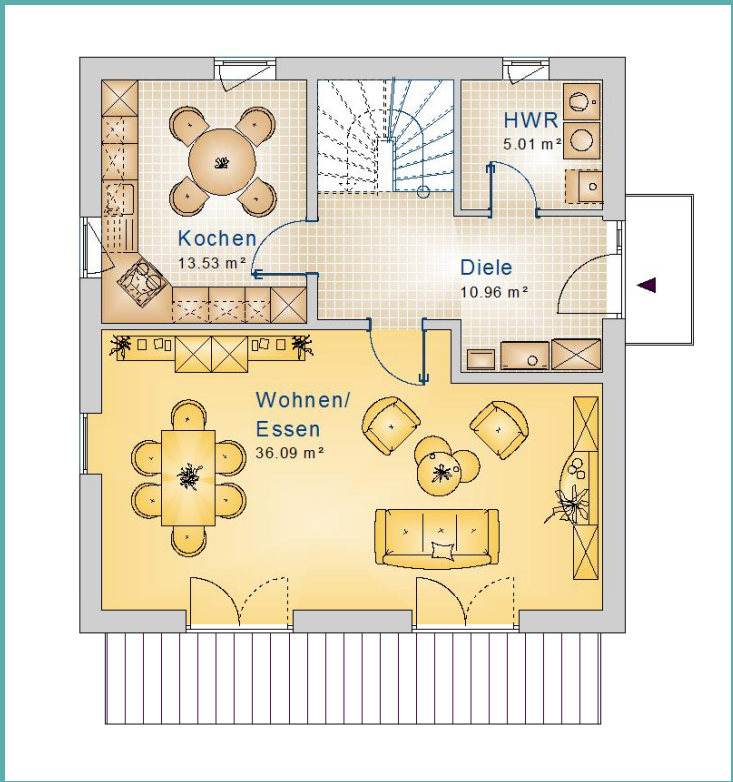

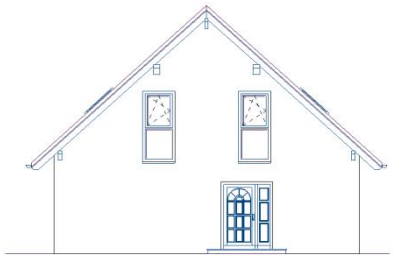

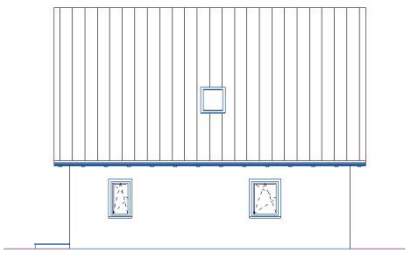

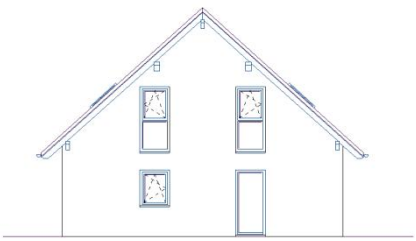

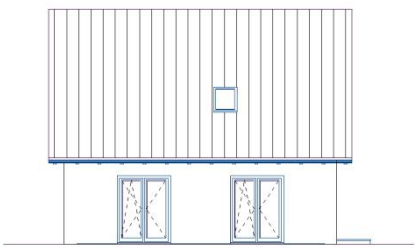

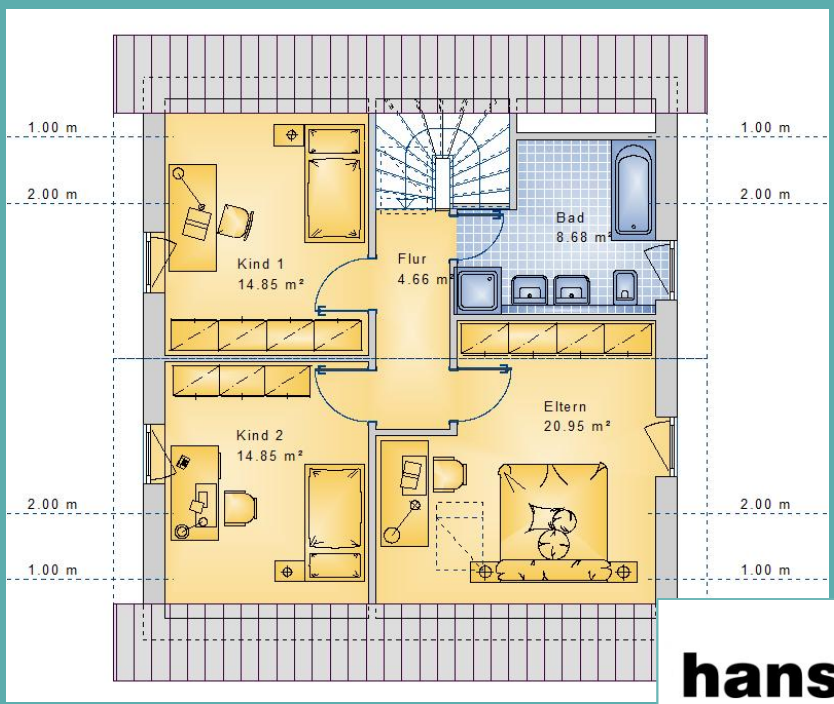

hanse bautechnik
PLANEN • BAUEN • HANDELN