Haus mit Satteldach Variante 51

Wohnfläche Gesamt	110,19 m²
Wohnfläche EG	62,75 m²
Wohnfläche DG	47,44 m²

hanse bautechnik
PLANEN • BAUEN • HANDELN

MHPL_SATTEL_51

Haus mit Satteldach
Variante 51

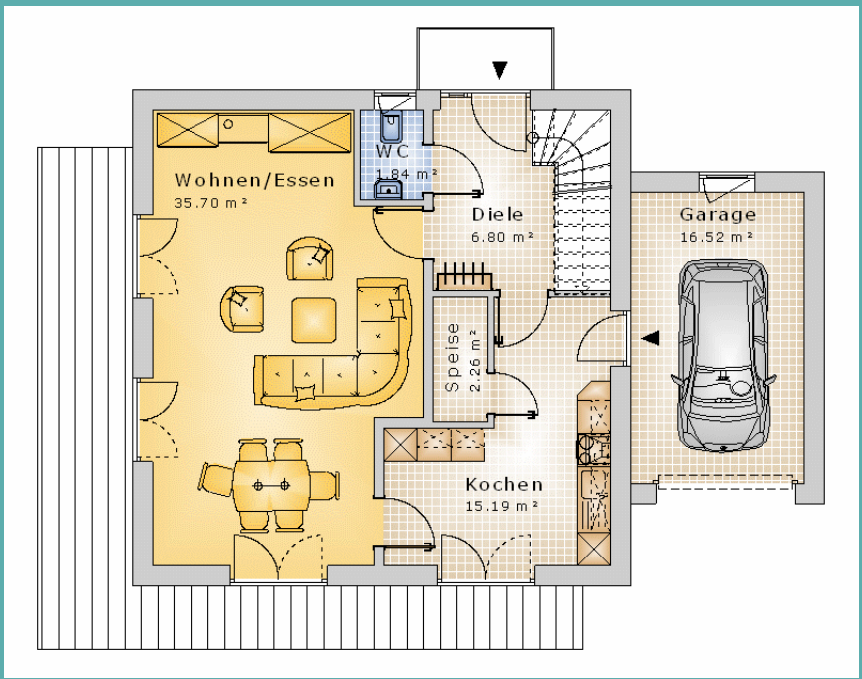

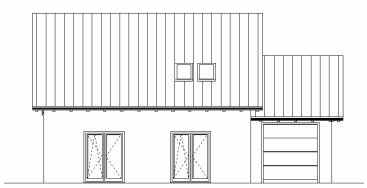

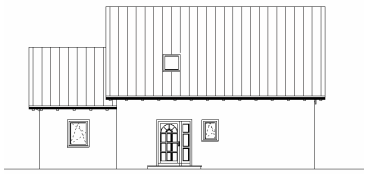

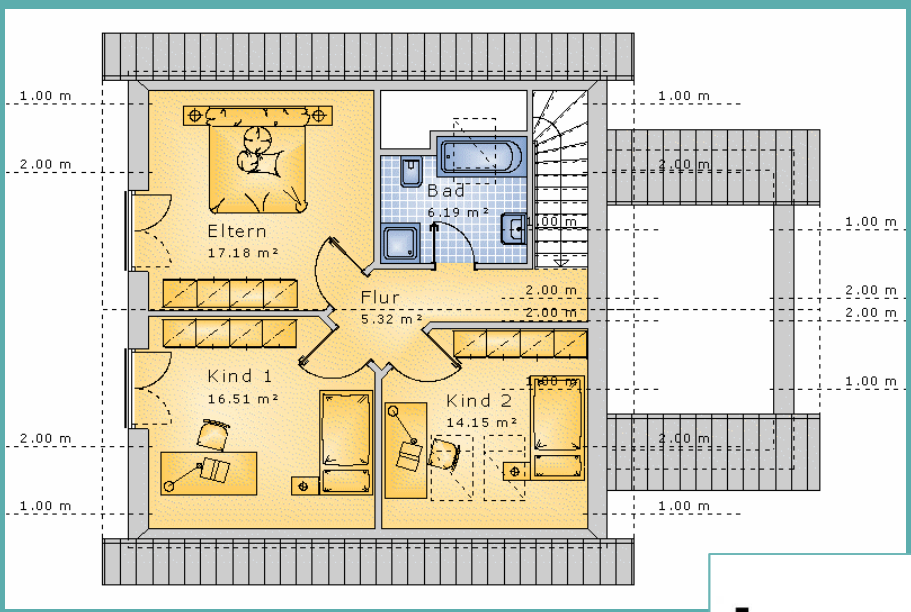

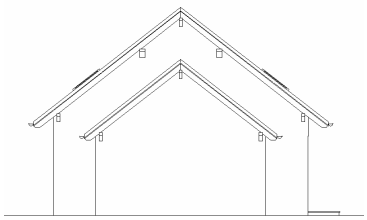

hanse bautechnik
PLANEN • BAUEN • HANDELN