Haus mit Satteldach Variante 18

Wohnfläche Gesamt	115,72 m²
Wohnfläche EG	61,40 m²
Wohnfläche DG	54,32 m²

hanse bautechnik
PLANEN • BAUEN • HANDELN

MHPL_SATTEL_18

Haus mit Satteldach
Variante 18

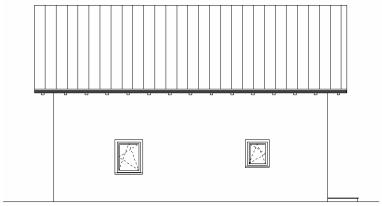

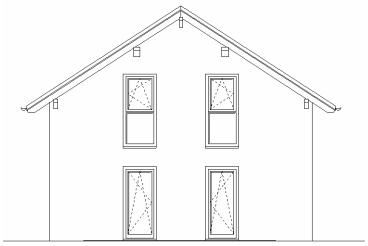

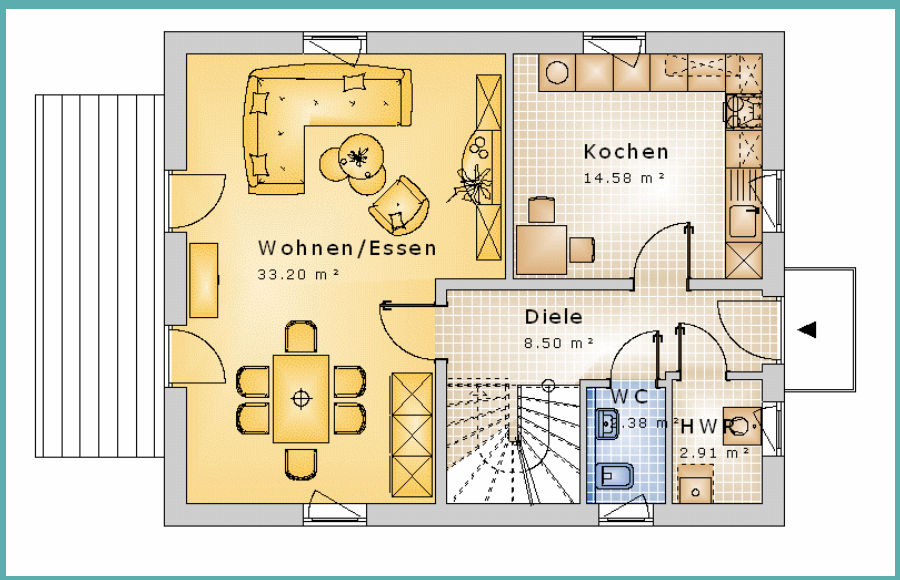

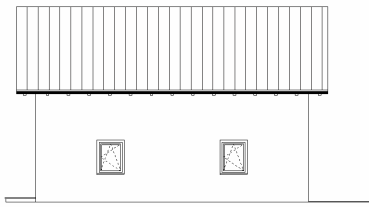

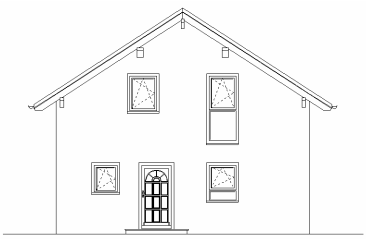

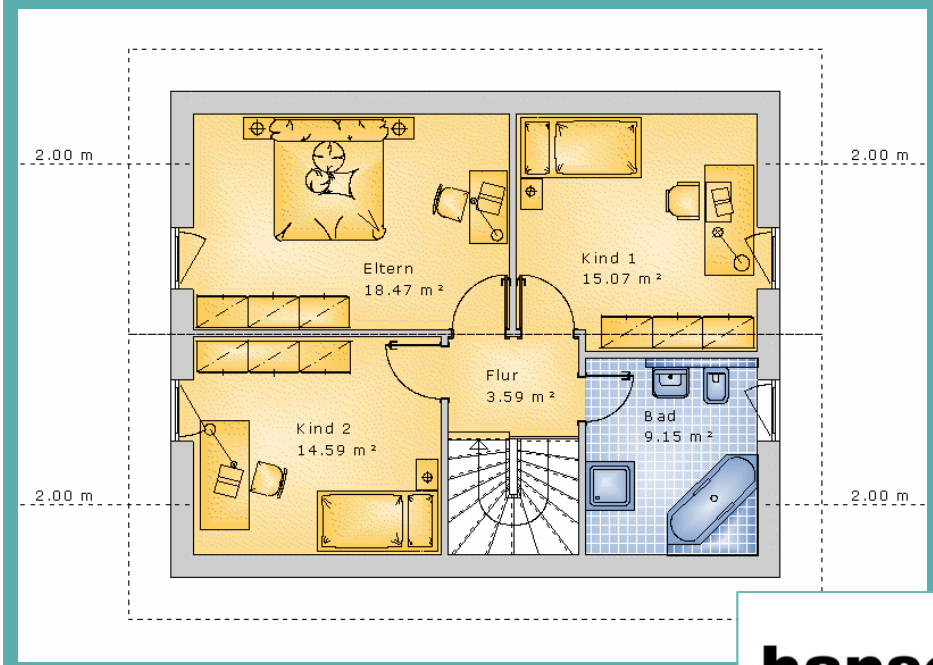

hanse bautechnik
PLANEN • BAUEN • HANDELN