Haus mit Satteldach Variante 116

Wohnfläche Gesamt	114,72 m²
Wohnfläche EG	64,49 m²
Wohnfläche DG	50,23 m²

MHPL_SATTEL_116

hanse bautechnik
PLANEN • BAUEN • HANDELN

Haus mit Satteldach
Variante 116

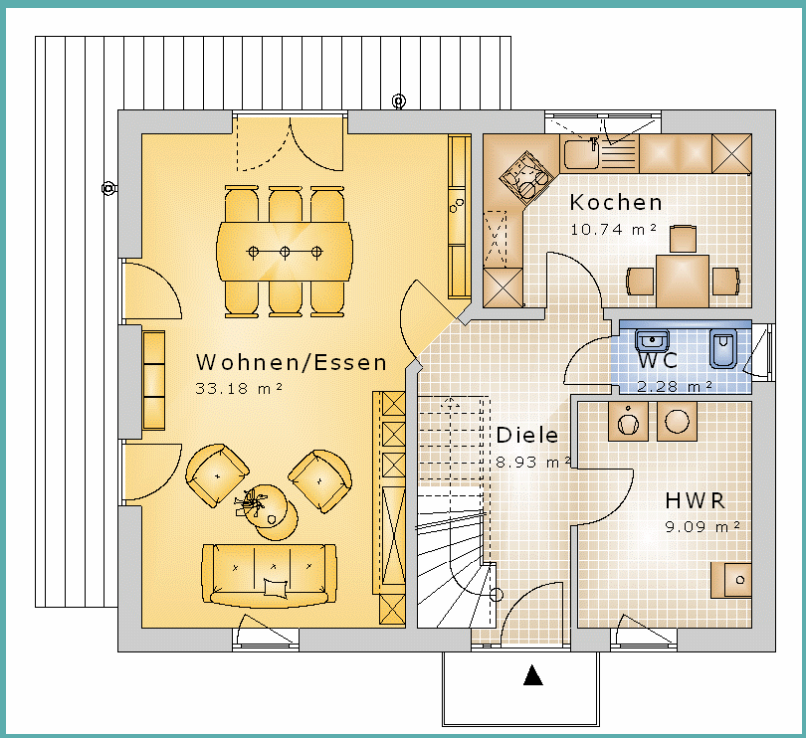

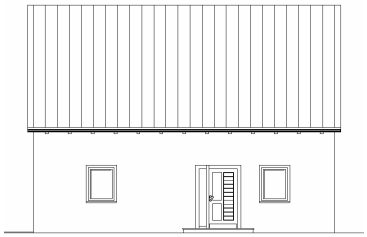

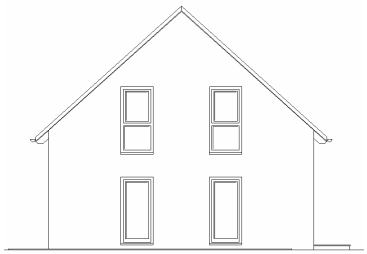

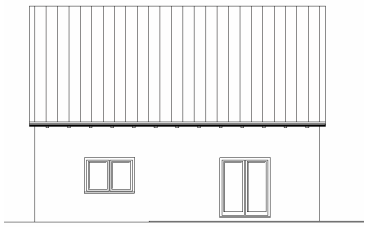

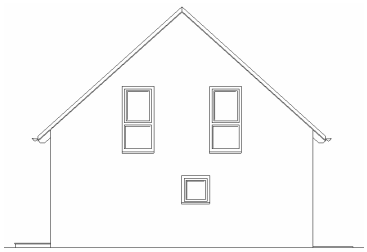

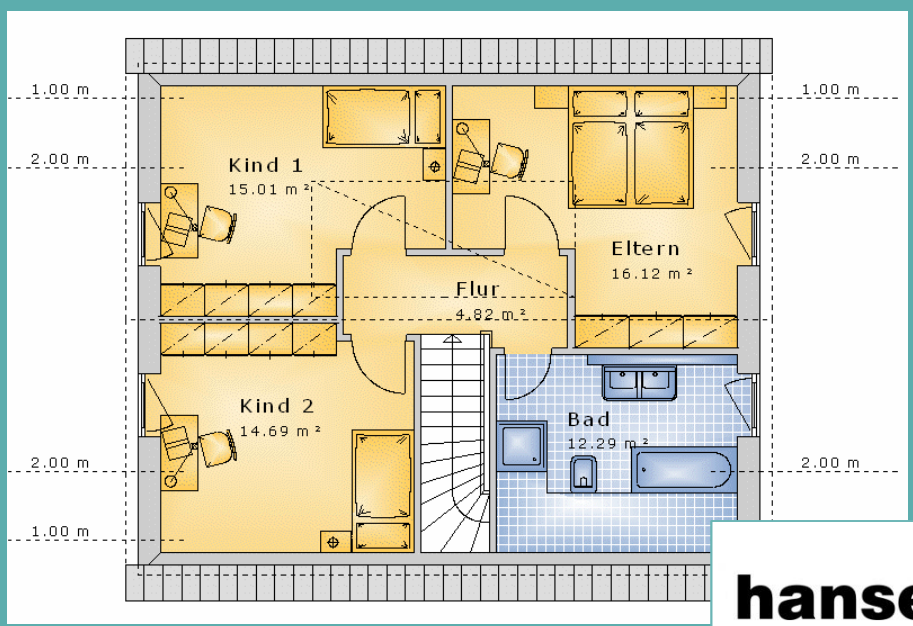

hanse bautechnik
PLANEN • BAUEN • HANDELN