Haus mit Satteldach Variante 115

Wohnfläche Gesamt	114,55 m²
Wohnfläche EG	58,24 m²
Wohnfläche DG	56,31 m²

MHPL_SATTEL_115

hanse bautechnik
PLANEN • BAUEN • HANDELN

Haus mit Satteldach
Variante 115

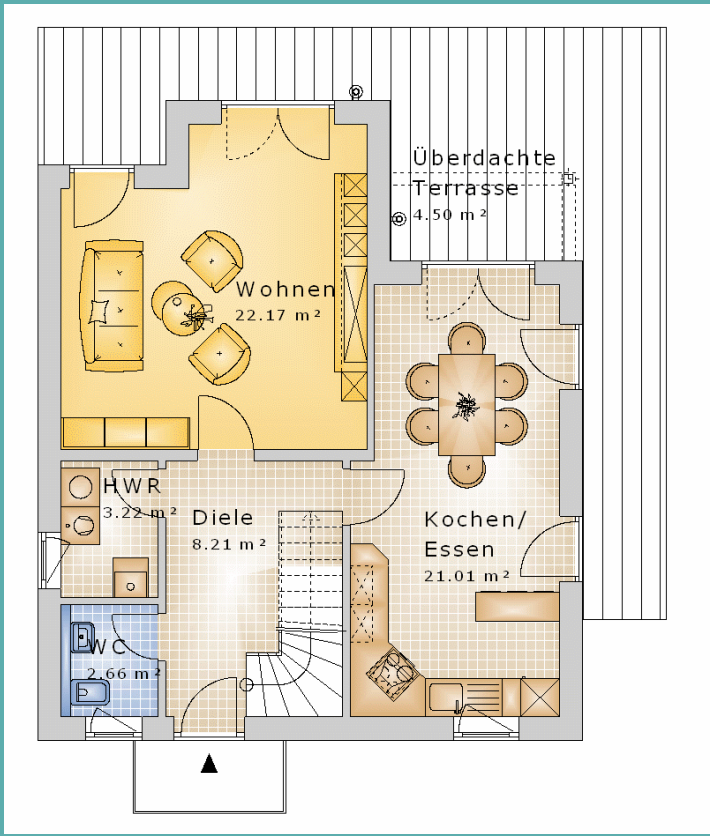

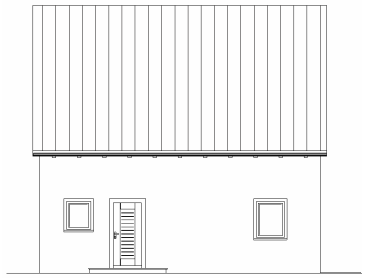

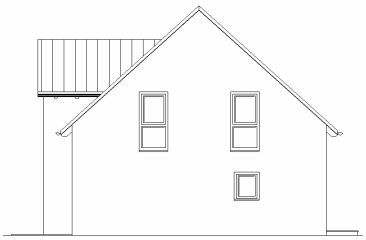

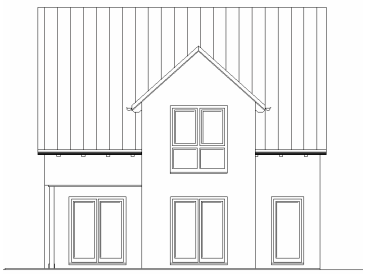

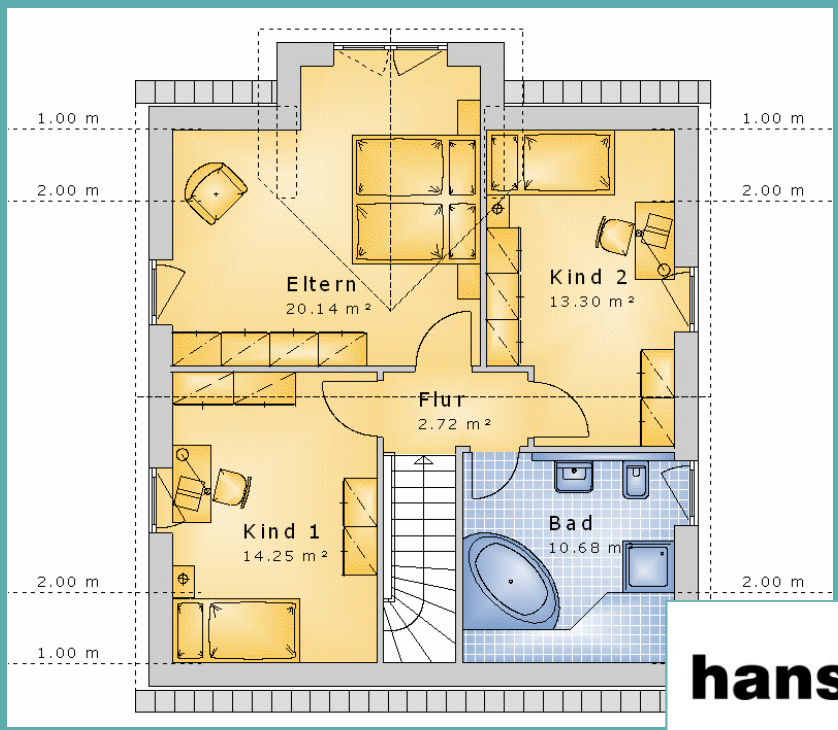

hanse bautechnik
PLANEN • BAUEN • HANDELN