Haus mit Satteldach Variante 199

Wohnfläche Gesamt	98,04 m²
Wohnfläche EG	53,84 m²
Wohnfläche DG	44,20 m²

MHPL_SATTEL_199

hanse bautechnik
PLANEN • BAUEN • HANDELN

Haus mit Satteldach
Variante 199

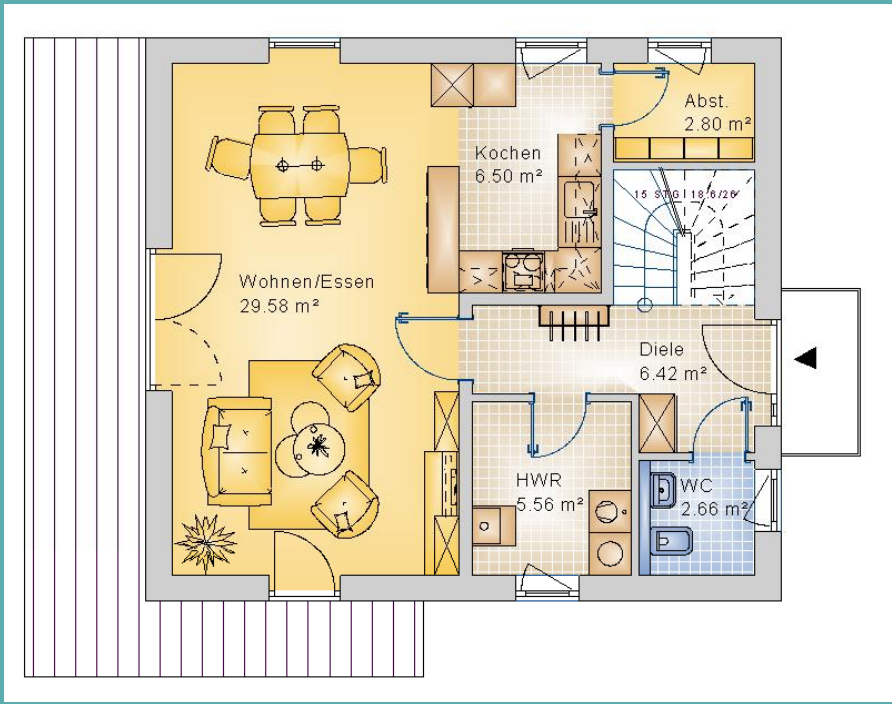

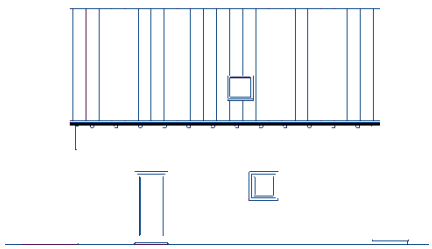

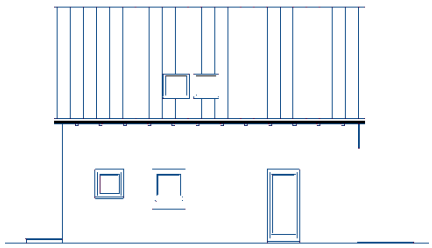

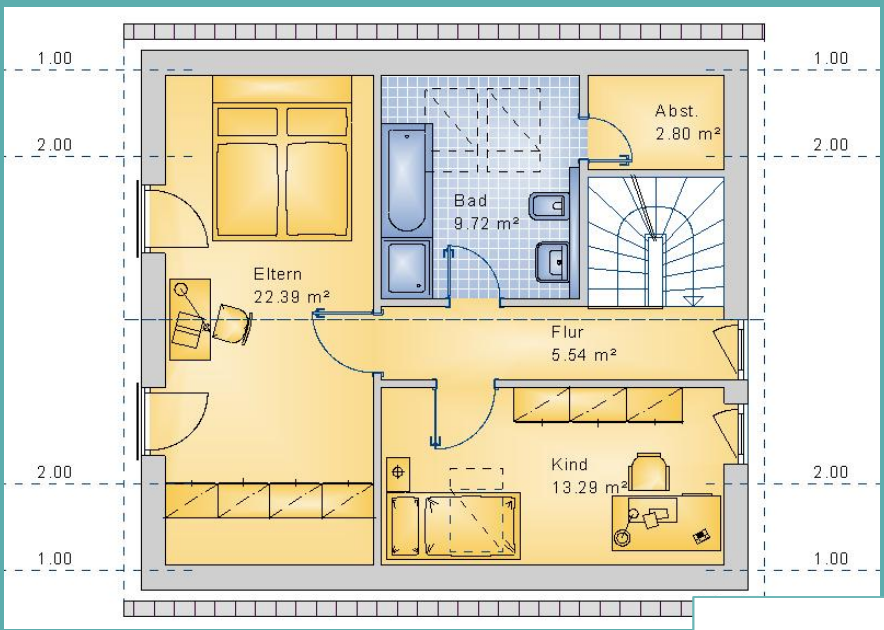

hanse bautechnik
PLANEN • BAUEN • HANDELN