Haus mit Satteldach Variante 11

Wohnfläche Gesamt	107,02 m²
Wohnfläche EG	62,98 m²
Wohnfläche DG	44,04 m²

MHPL_SATTEL_11

hanse bautechnik
PLANEN • BAUEN • HANDELN

Haus mit Satteldach
Variante 11

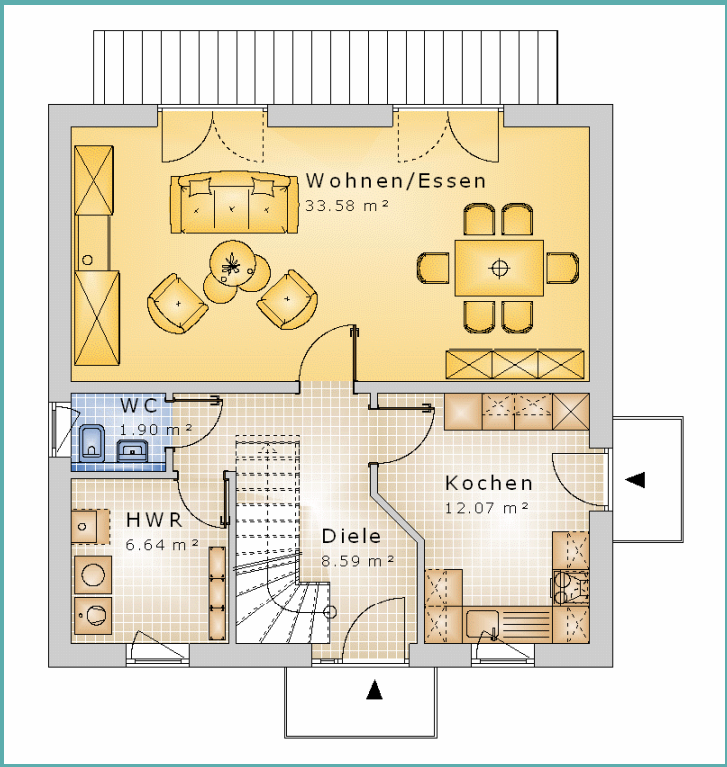

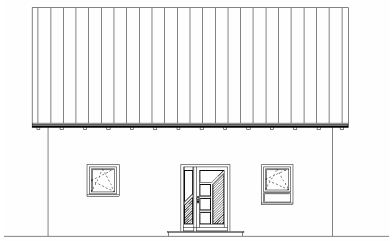

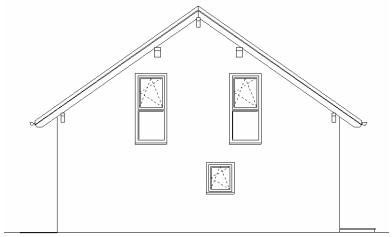

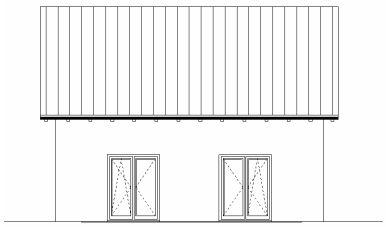

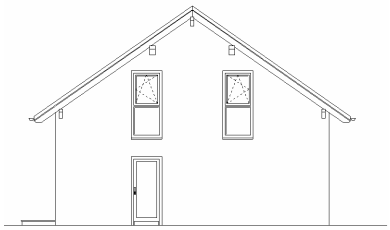

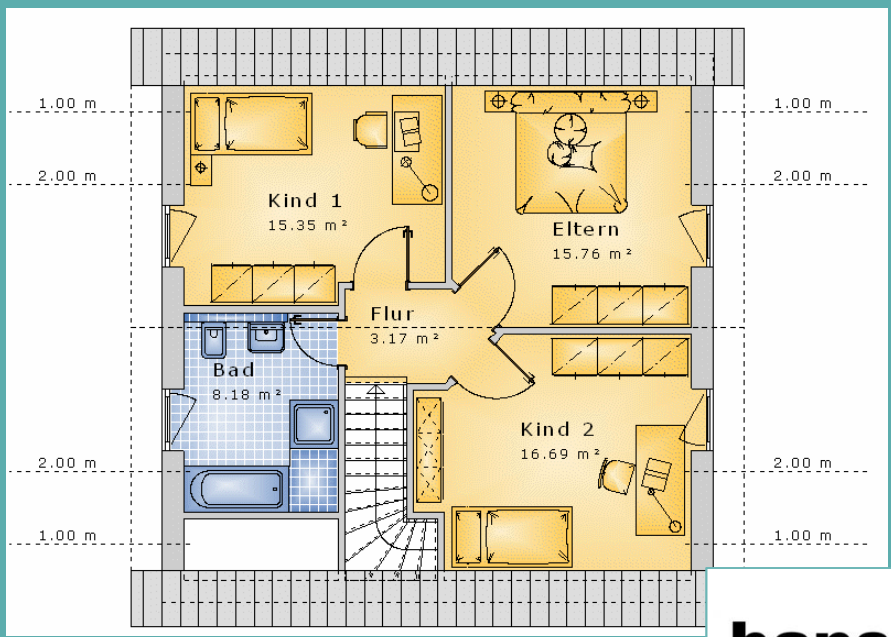

hanse bautechnik
PLANEN • BAUEN • HANDELN