Haus mit Walmdach Variante 31

Wohnfläche Gesamt	173,01 m²
Wohnfläche EG	127,85 m²
Wohnfläche DG	45,16 m²

MHPL_SATTEL_249

hanse bautechnik
PLANEN • BAUEN • HANDELN

Haus mit Walmdach
Variante 31

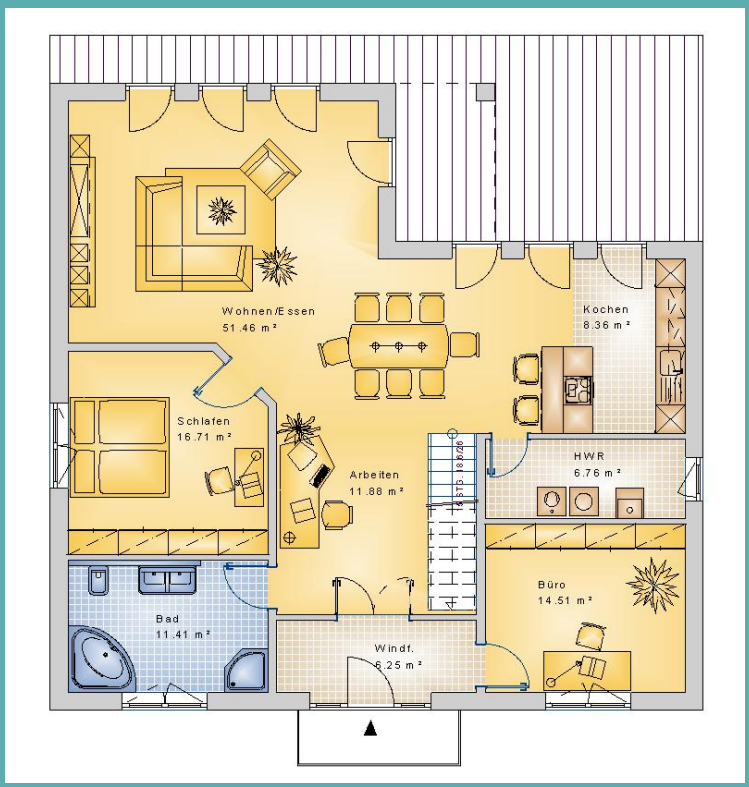

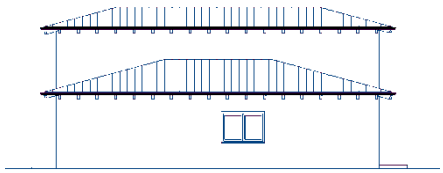

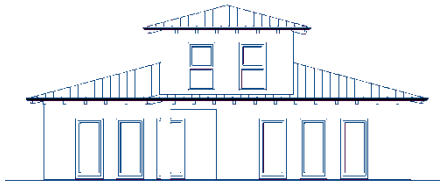

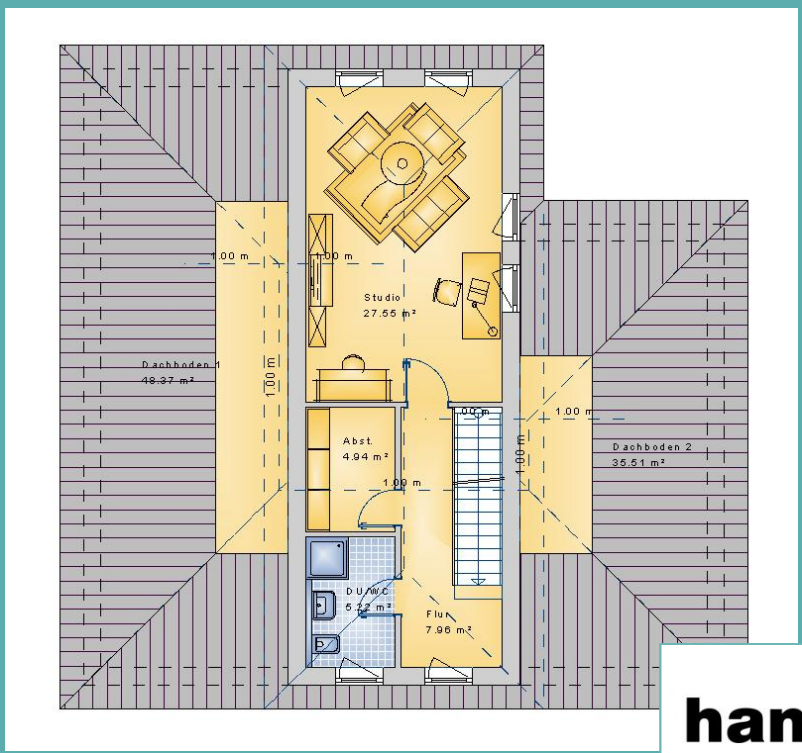

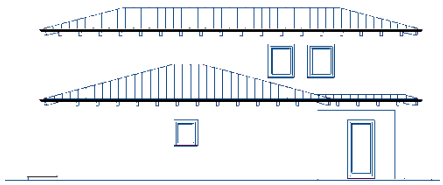

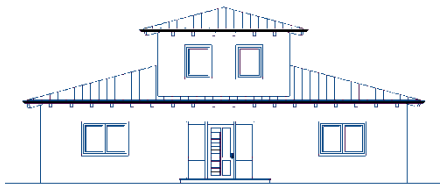

hanse bautechnik
PLANEN • BAUEN • HANDELN