Haus mit Walmdach Variante 16

Wohnfläche Gesamt	189,02m²
Wohnfläche EG	98,58 m²
Wohnfläche DG	90,44 m²

MHPL_SATTEL_153

hanse bautechnik
PLANEN • BAUEN • HANDELN

Haus mit Walmdach
Variante 15

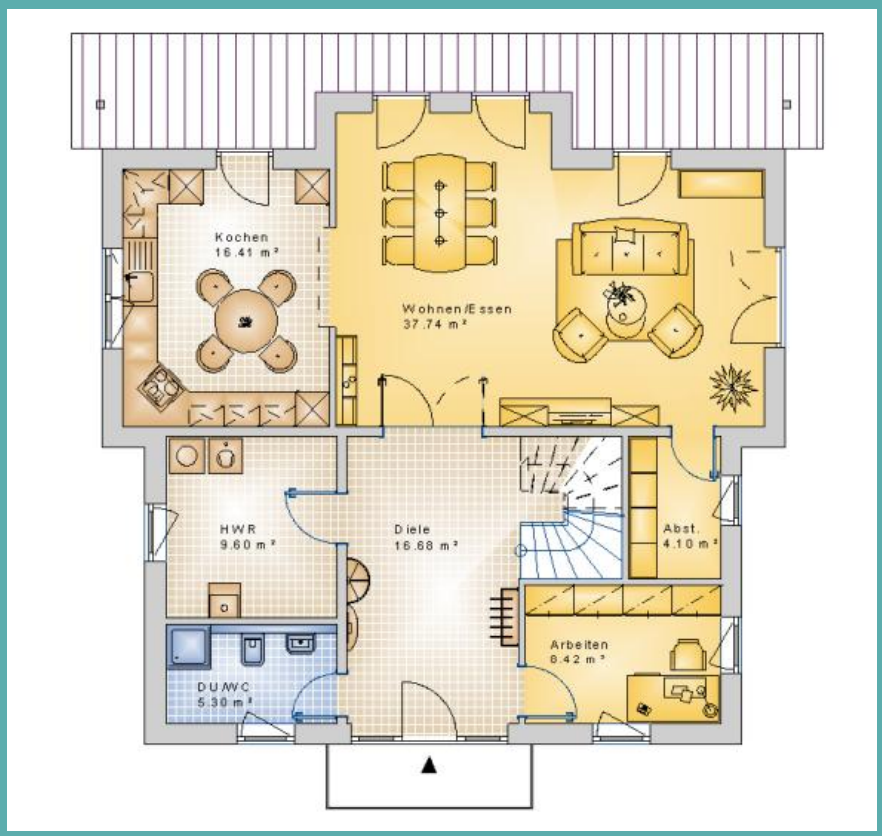

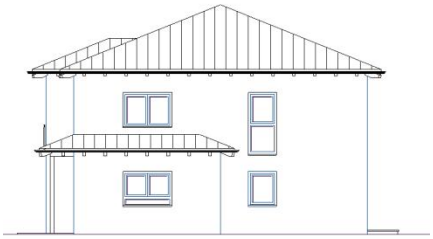

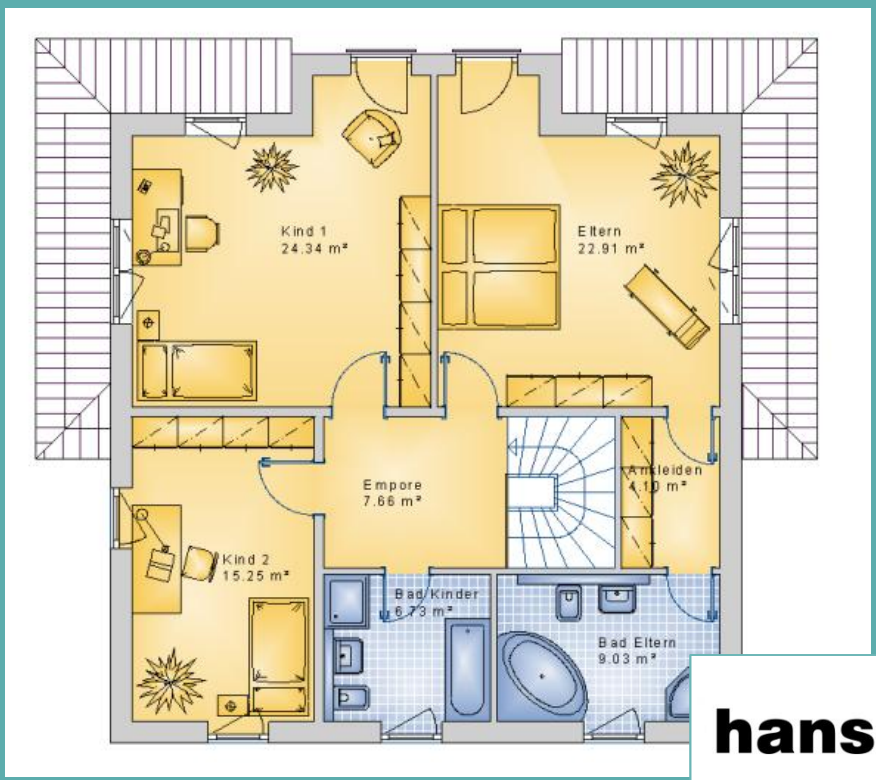

hanse bautechnik
PLANEN • BAUEN • HANDELN