Haus mit Walmdach Variante 11

Wohnfläche Gesamt	159,80 m²
Wohnfläche EG	84,02 m²
Wohnfläche DG	75,78 m²

MHPL_SATTEL_129

hanse bautechnik
PLANEN • BAUEN • HANDELN

Haus mit Walmdach
Variante 11

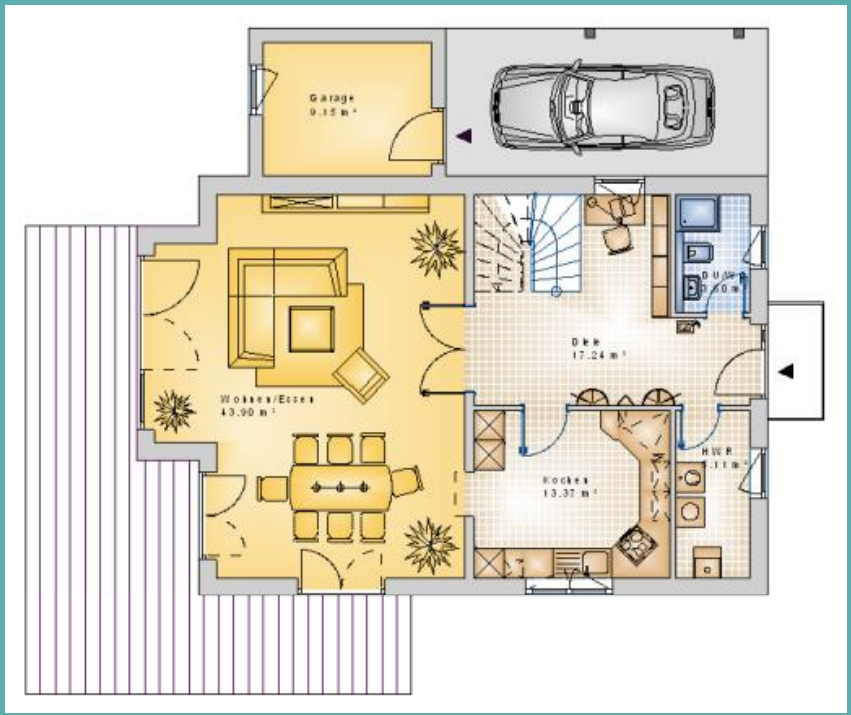

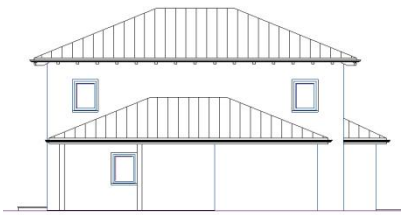

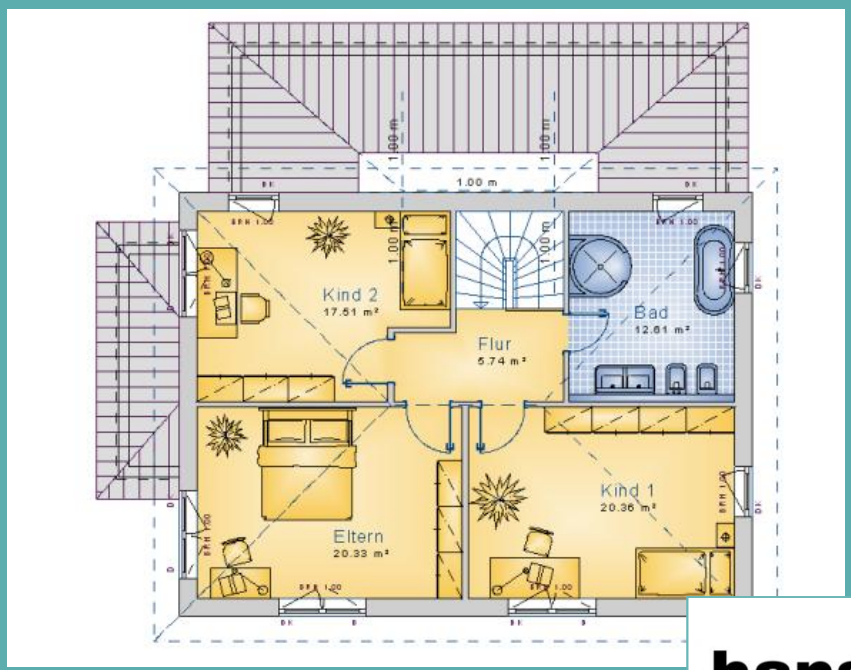

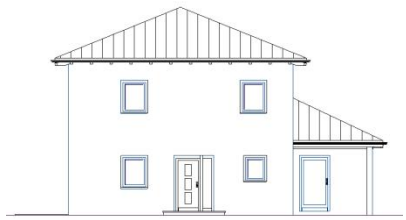

hanse bautechnik
PLANEN • BAUEN • HANDELN