Haus mit Walmdach Variante 10

Wohnfläche Gesamt	170,63 m²
Wohnfläche EG	85,94 m²
Wohnfläche DG	84,69 m²

MHPL_SATTEL_128

hanse bautechnik
PLANEN • BAUEN • HANDELN

Haus mit Walmdach
Variante 10

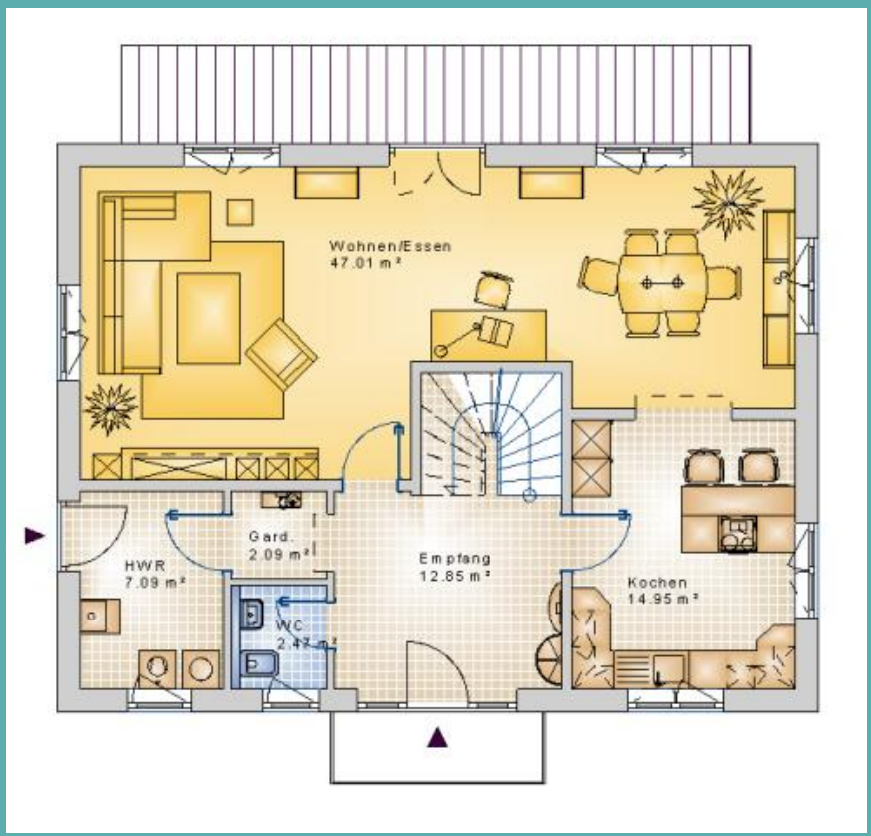

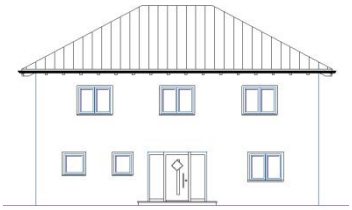

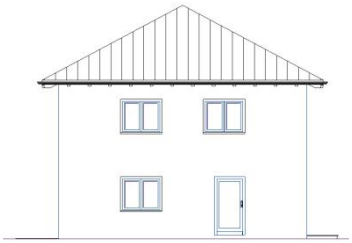

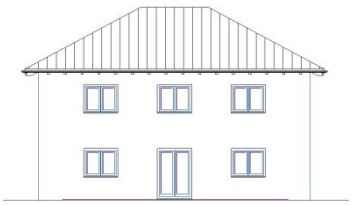

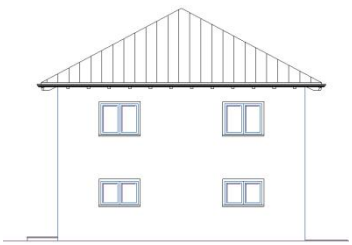

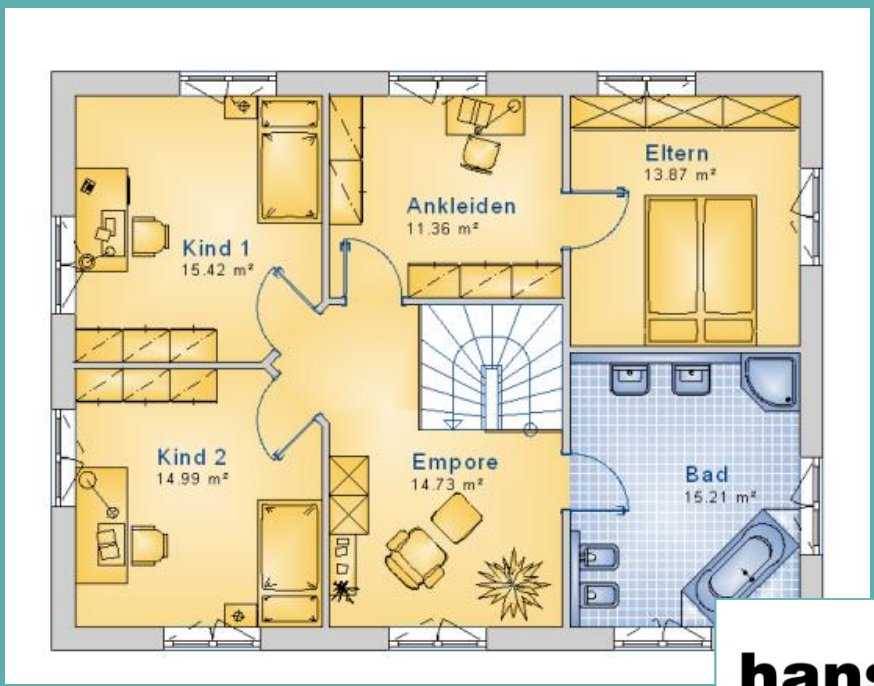

hanse bautechnik
PLANEN • BAUEN • HANDELN