Stadthaus Variante 27

Wohnfläche Gesamt	162,51 m²
Wohnfläche EG	81,81 m²
Wohnfläche DG	80,70 m²

MHPL_STADT_27

hanse bautechnik
PLANEN • BAUEN • HANDELN

Stadthaus Variante 27

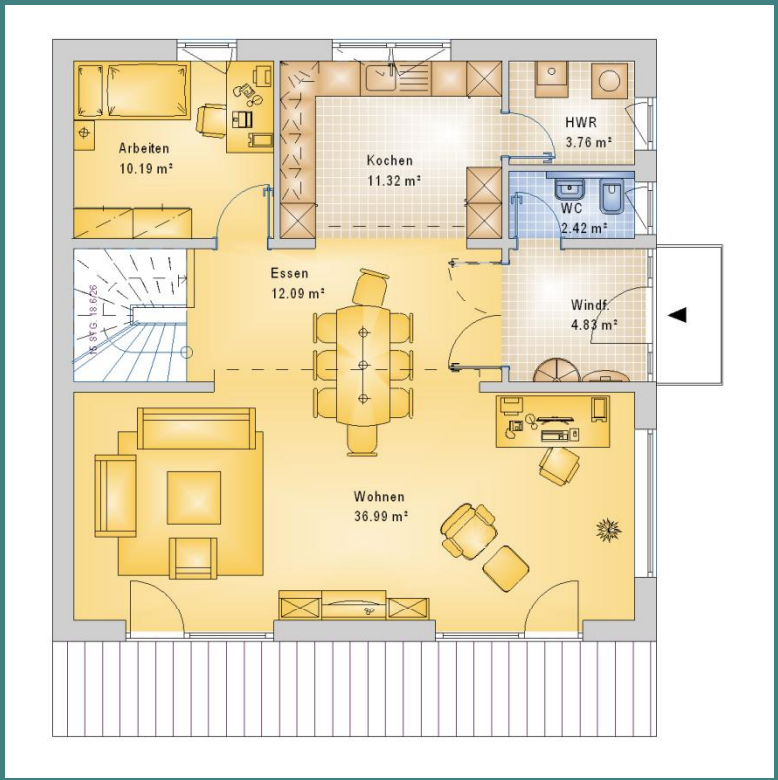

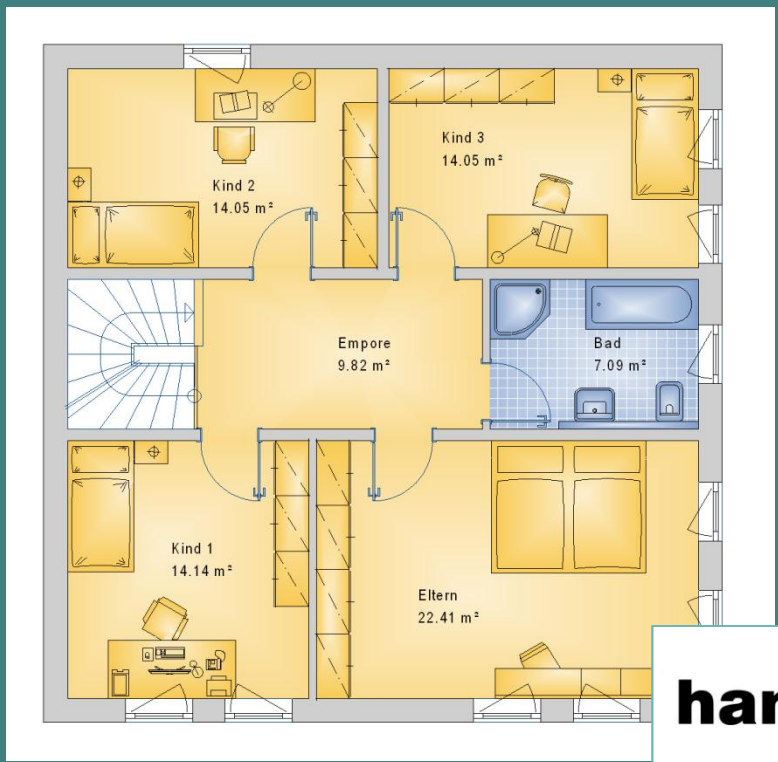

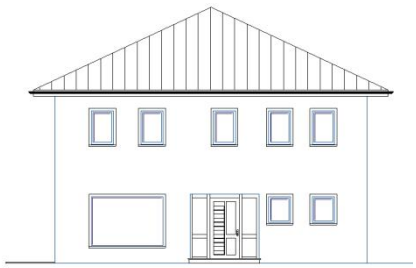

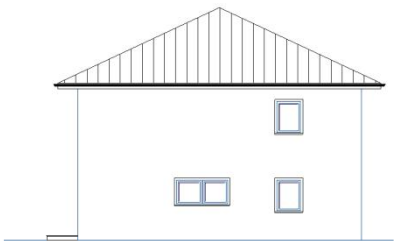

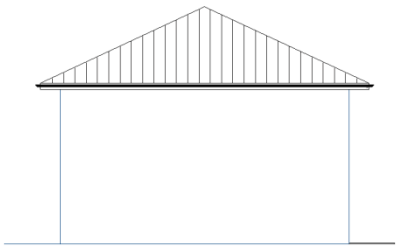

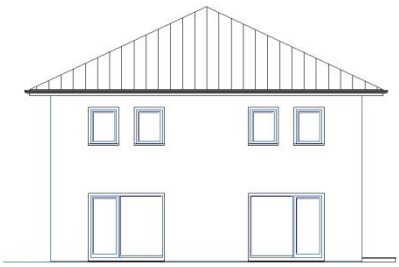

hanse bautechnik
PLANEN • BAUEN • HANDELN