Stadthaus Variante 26

Wohnfläche Gesamt	129,98 m²
Wohnfläche EG	65,50 m²
Wohnfläche DG	64,48 m²

MHPL_STADT_26

hanse bautechnik
PLANEN • BAUEN • HANDELN

Stadthaus Variante 26

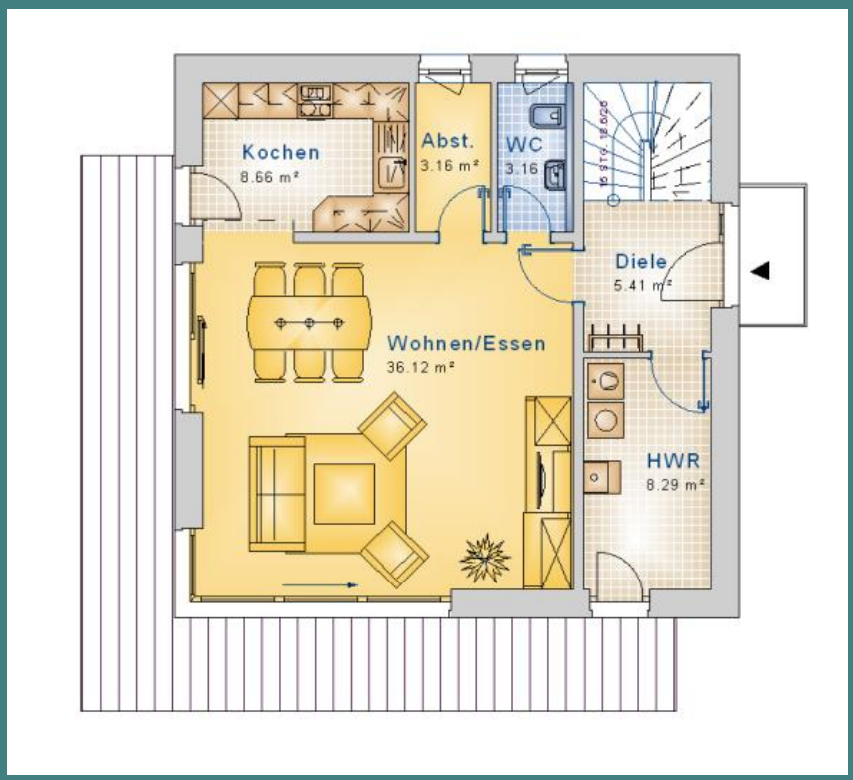

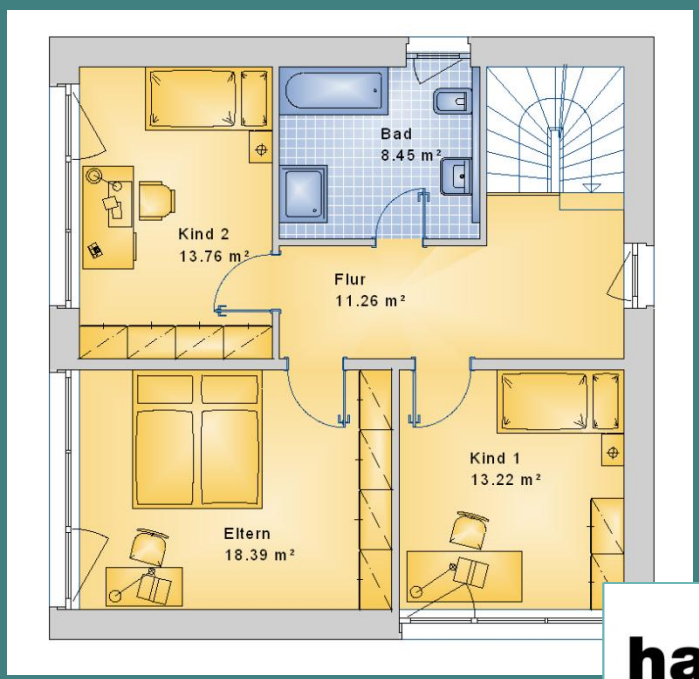

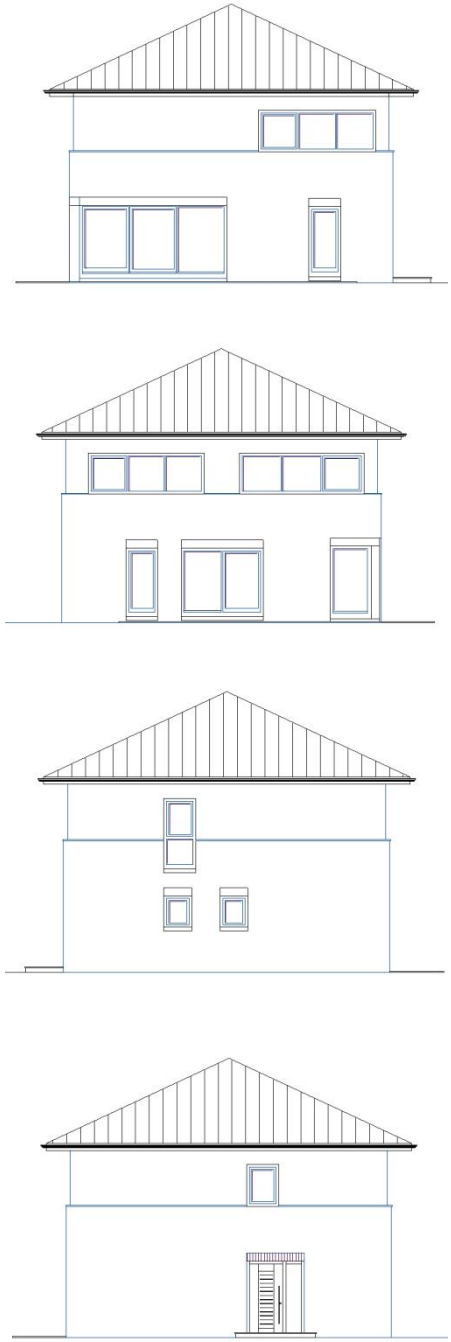

hanse bautechnik
PLANEN • BAUEN • HANDELN