Stadthaus Variante 20

Wohnfläche Gesamt	147,32 m²
Wohnfläche EG	78,66 m²
Wohnfläche DG	68,66 m²

MHPL_STADT_20

hanse bautechnik
PLANEN • BAUEN • HANDELN

Stadthaus Variante 20

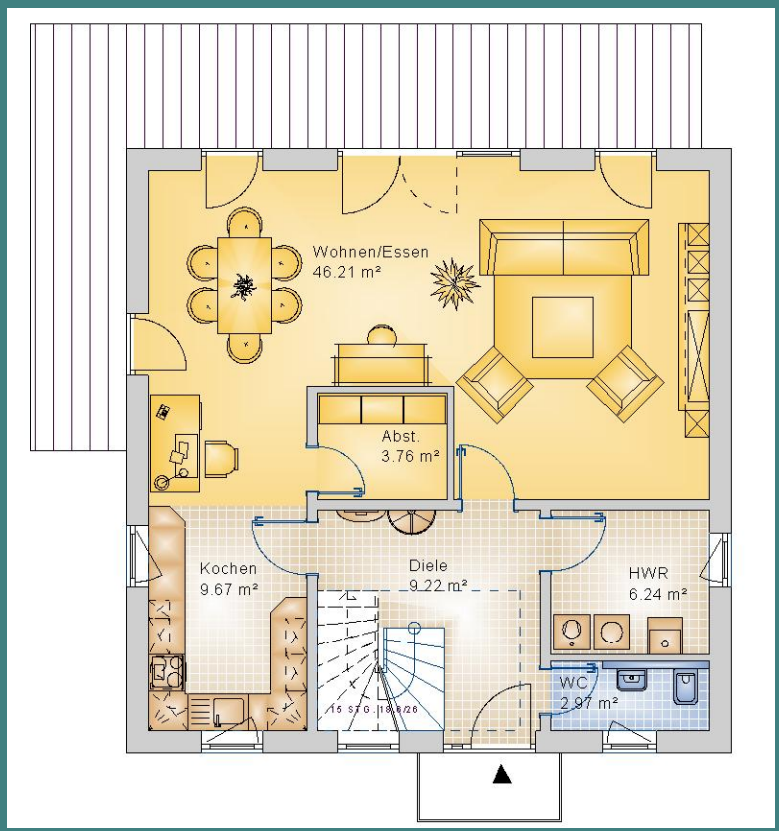

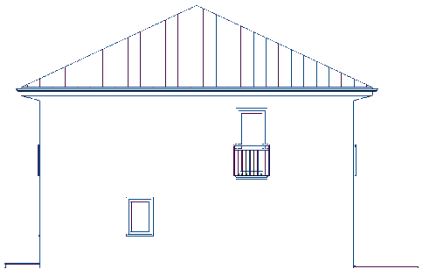

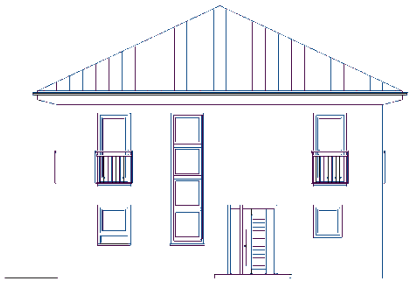

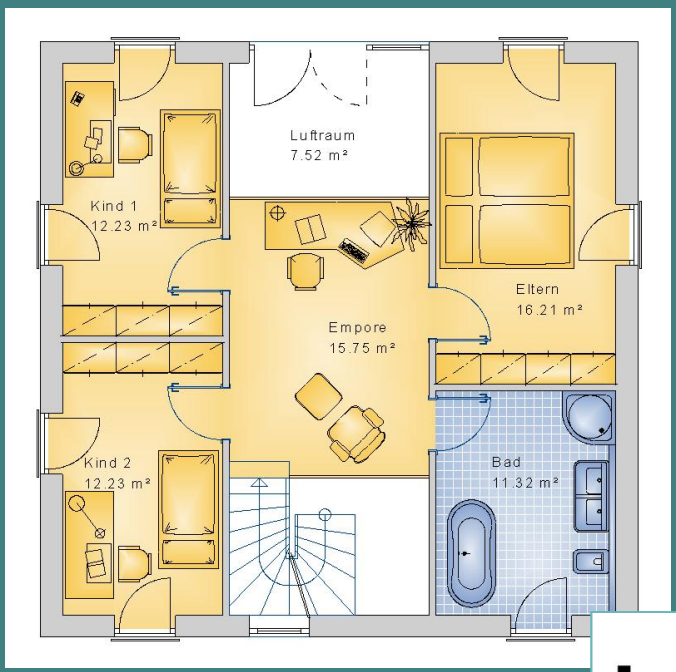

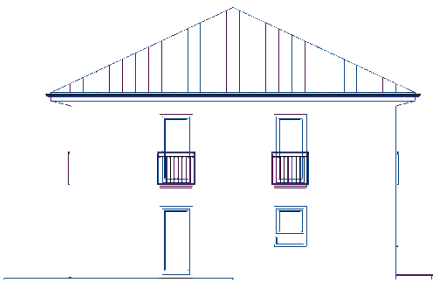

hanse bautechnik
PLANEN • BAUEN • HANDELN