Stadthaus Variante 17

Wohnfläche Gesamt	160,93 m²
Wohnfläche EG	79,05 m²
Wohnfläche DG	81,88 m²

hanse bautechnik
PLANEN • BAUEN • HANDELN

MHPL_STADT_17

Stadthaus Variante 17

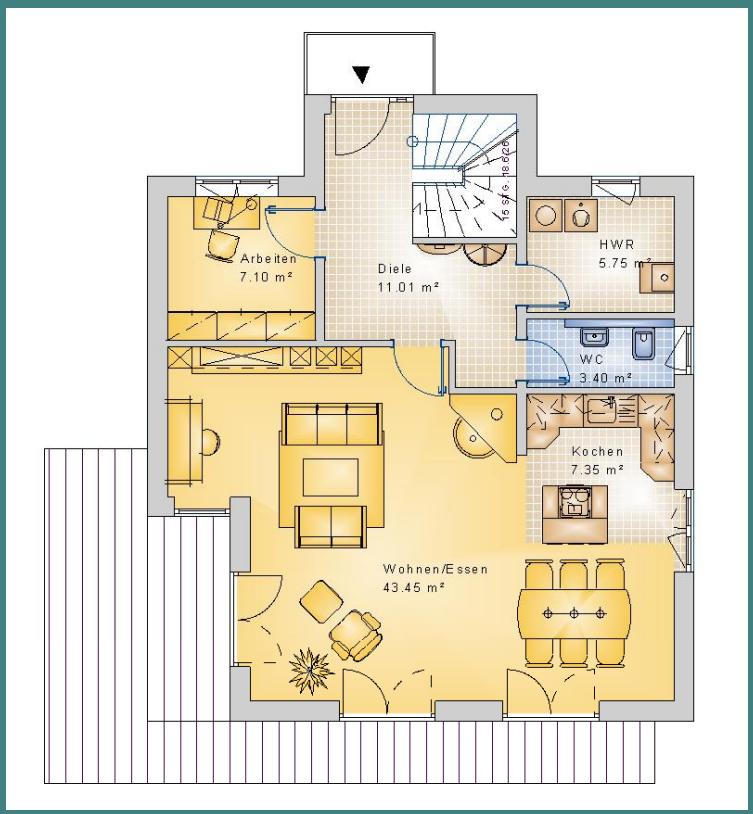

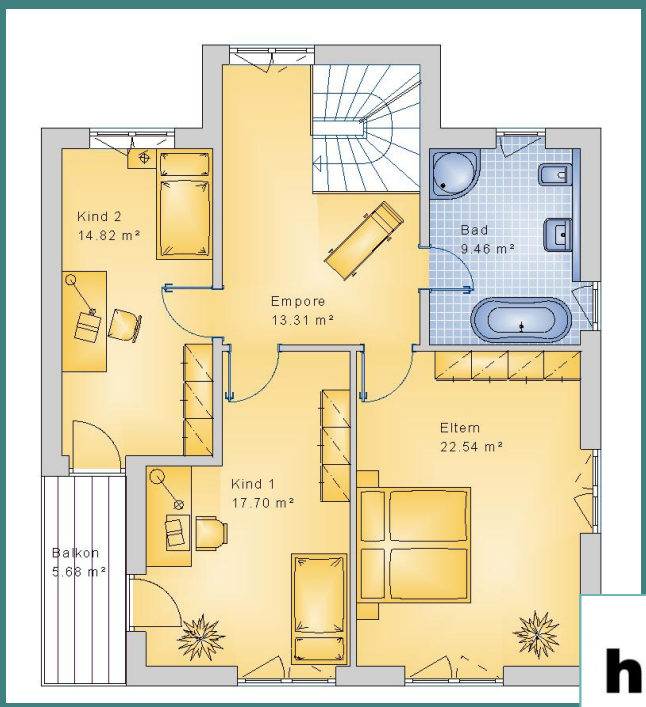

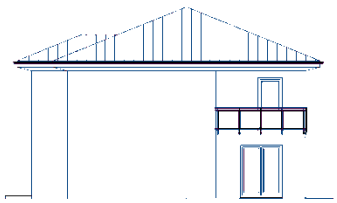

hanse bautechnik
PLANEN • BAUEN • HANDELN