Doppelhaus Variante 29

Wohnfläche Gesamt	111,83 m²
Wohnfläche EG	55,72 m²
Wohnfläche OG	56,11 m²

hanse bautechnik
PLANEN • BAUEN • HANDELN

Doppelhaus Variante 29

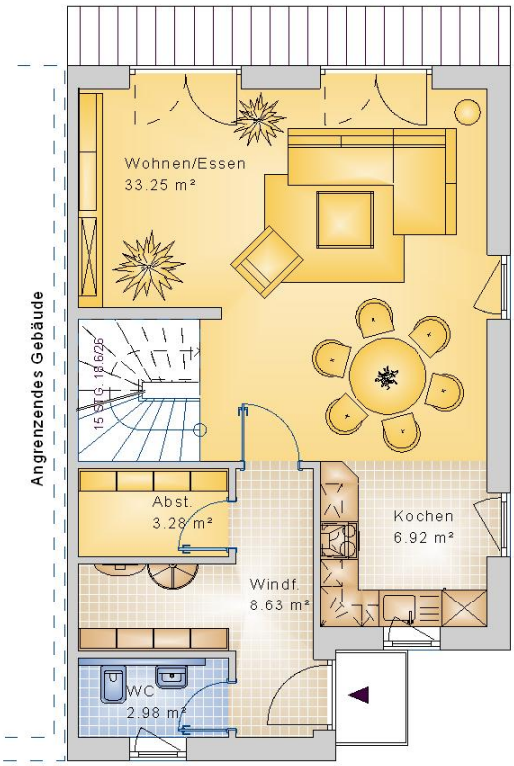

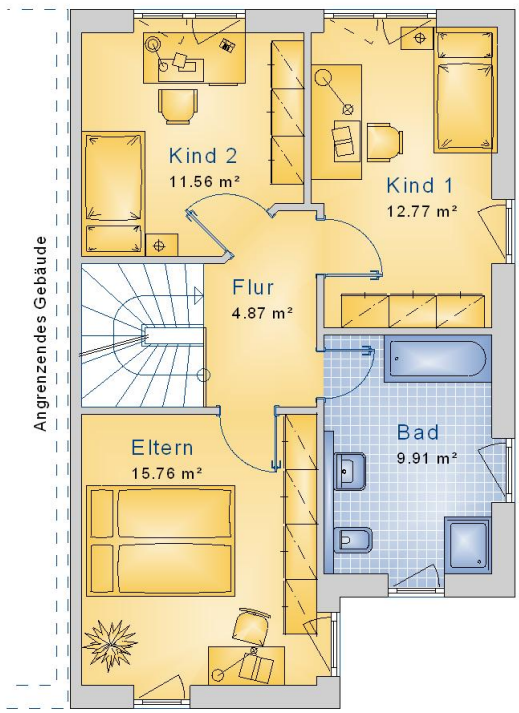

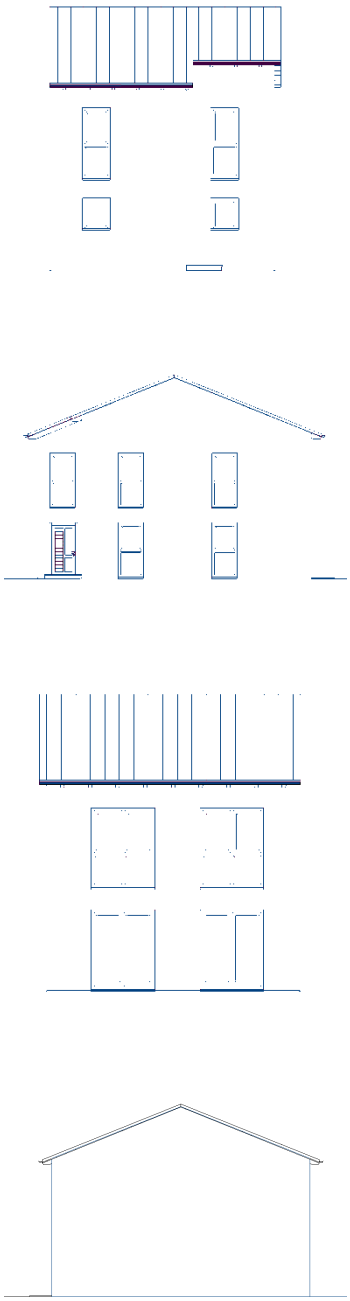

hanse bautechnik
PLANEN • BAUEN • HANDELN