Doppelhaus Variante 18

Wohnfläche Gesamt	116,20 m²
Wohnfläche EG	64,28 m²
Wohnfläche OG	51,92 m²

hanse bautechnik
PLANEN • BAUEN • HANDELN

Doppelhaus Variante 18

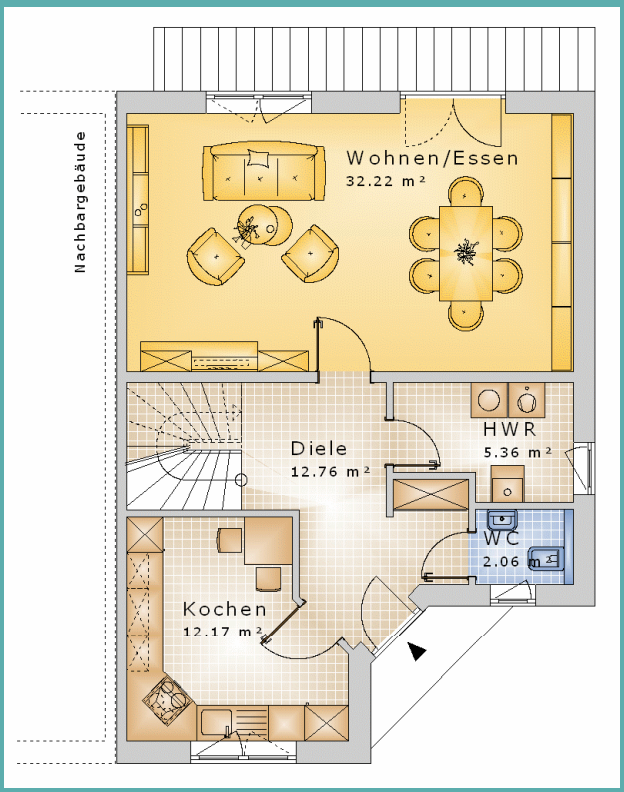

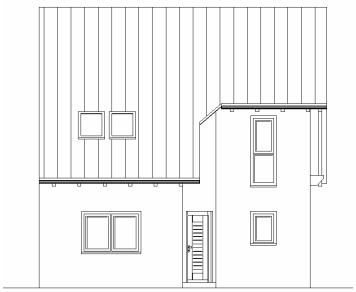

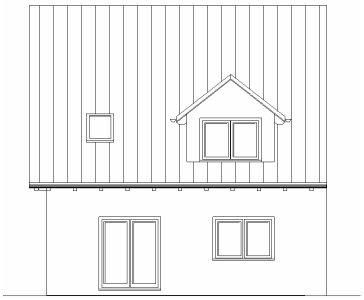

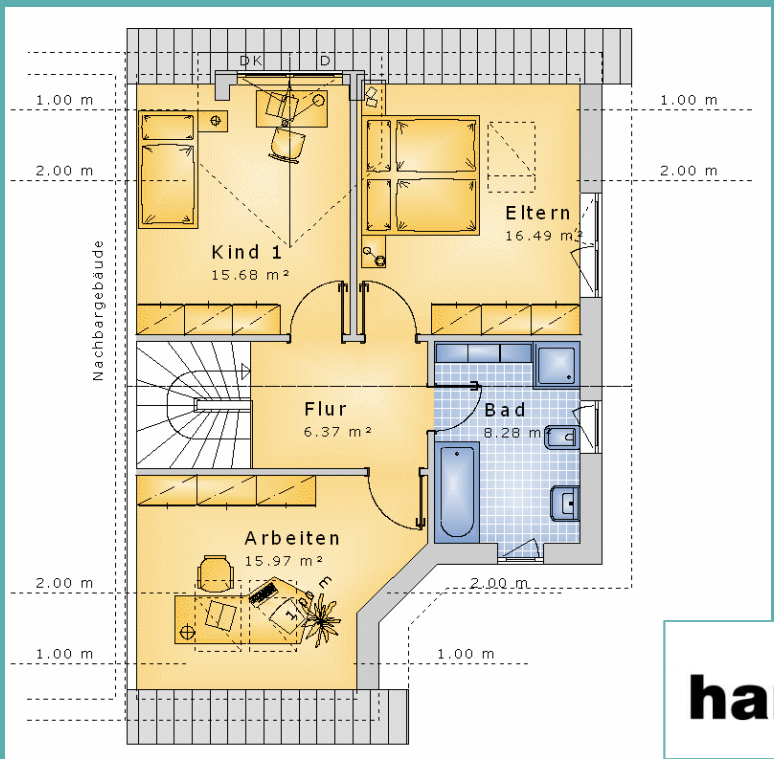

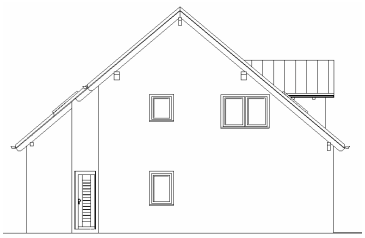

hanse bautechnik
PLANEN • BAUEN • HANDELN