Doppelhaus Variante 11

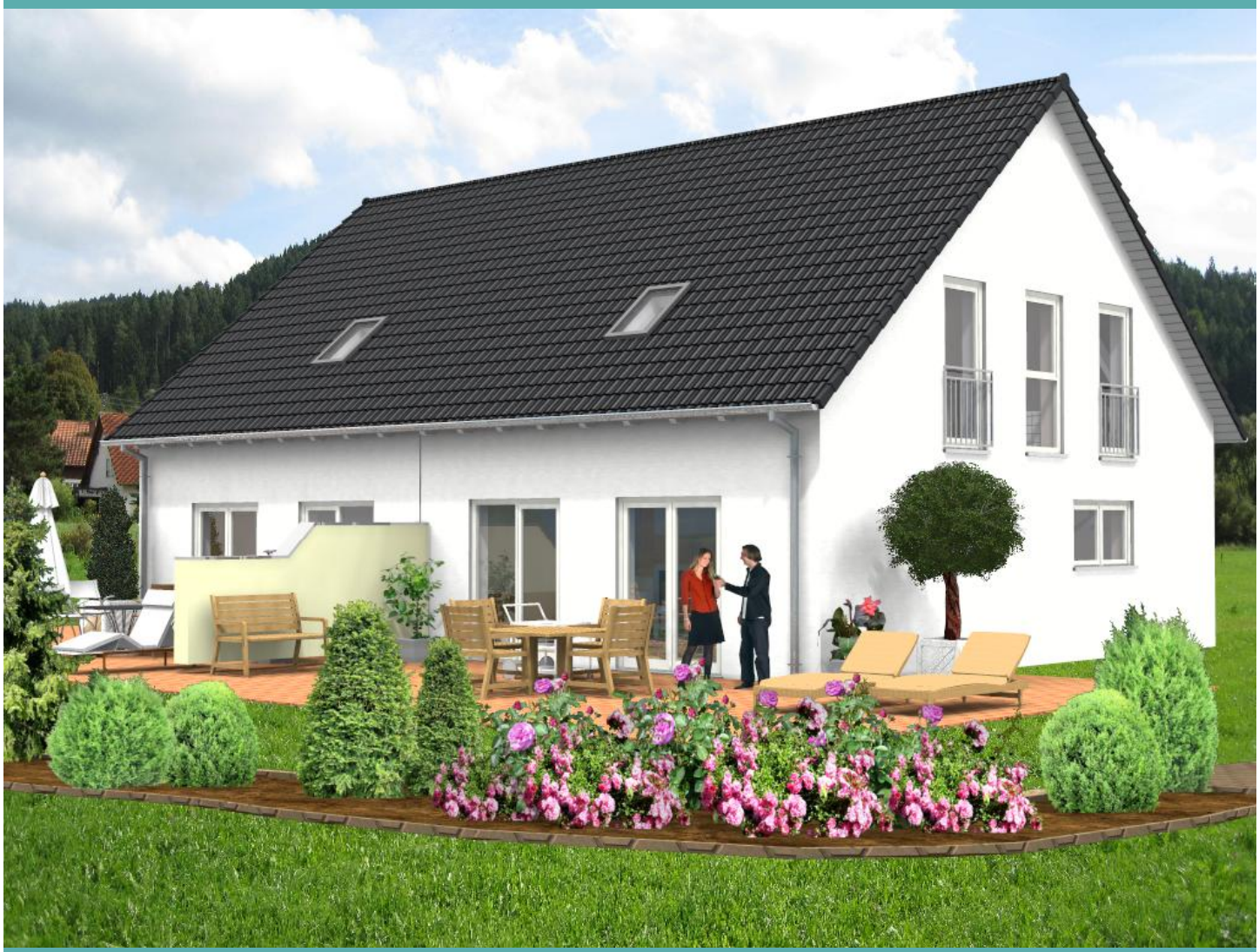

Wohnfläche Gesamt	98,40 m²
Wohnfläche EG	56,46 m²
Wohnfläche DG	41,94 m²

hanse bautechnik
PLANEN • BAUEN • HANDELN

Doppelhaus Variante 11

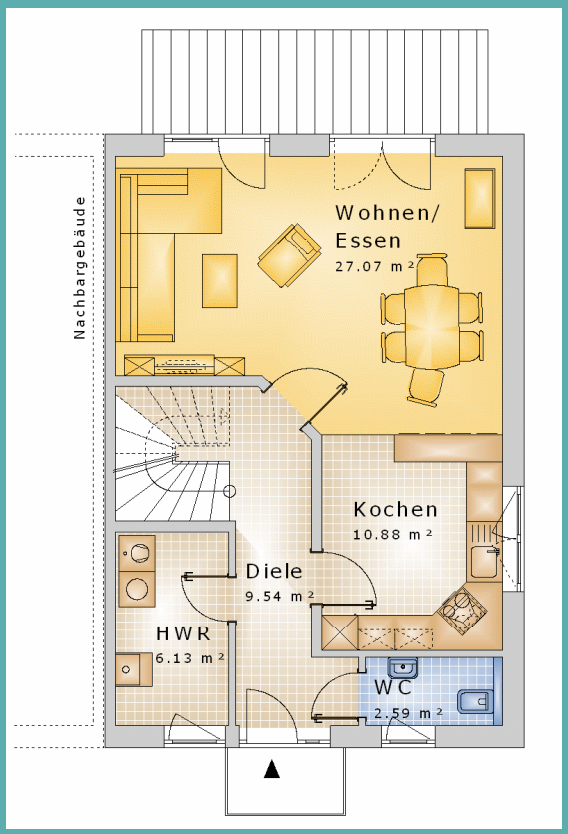

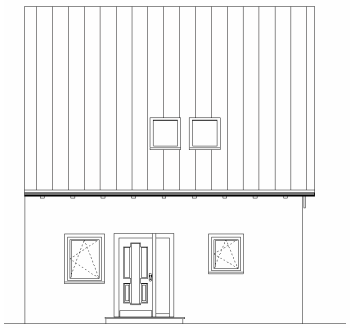

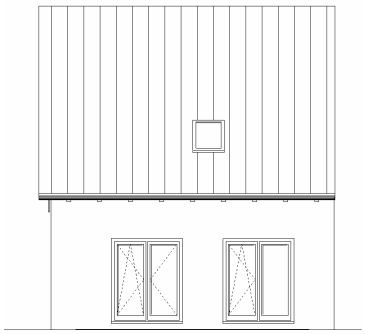

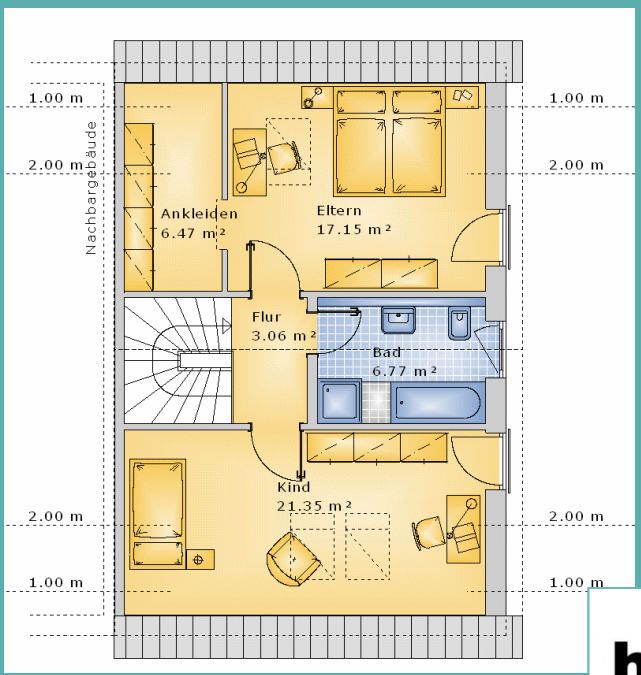

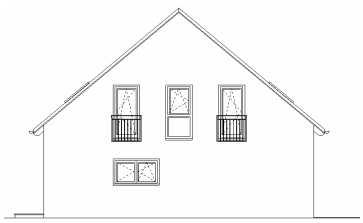

hanse bautechnik
PLANEN • BAUEN • HANDELN