Doppelhaushälfte Variante 02

Wohnfläche Gesamt	110,08 m²
Wohnfläche EG	60,82 m²
Wohnfläche DG	49,26 m²

MHPL_DHH_02

hanse bautechnik
PLANEN • BAUEN • HANDELN

Doppelhaushälfte
Variante 02

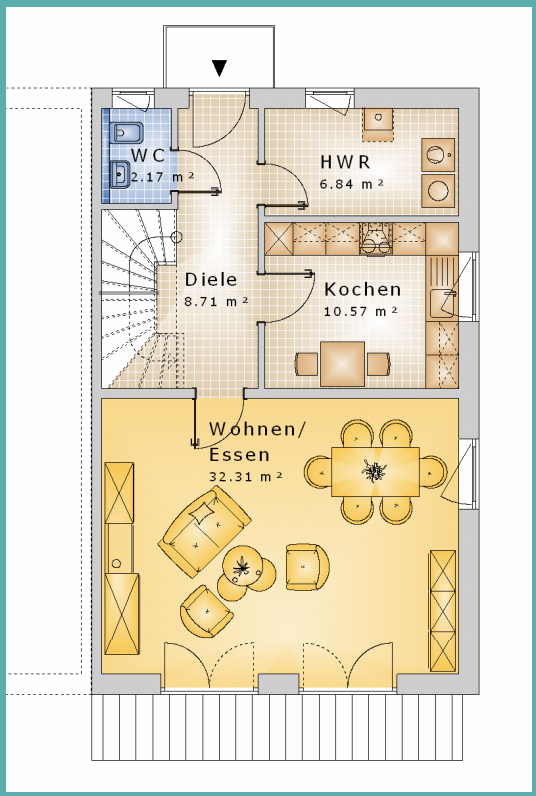

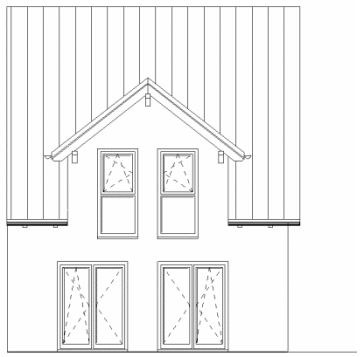

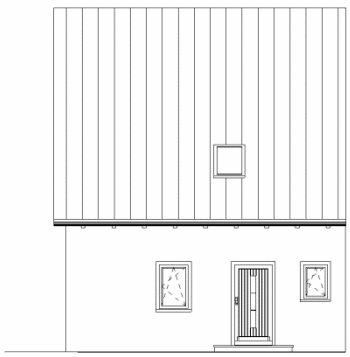

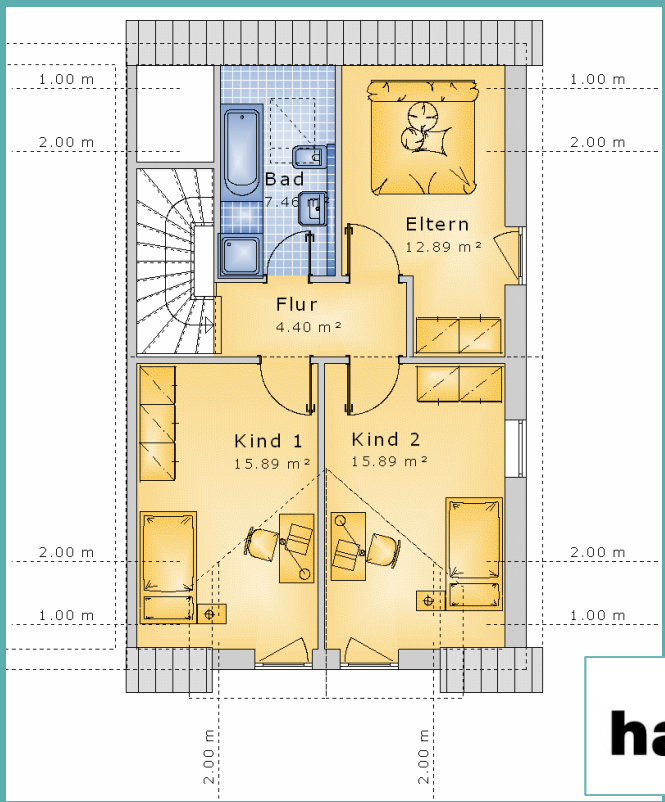

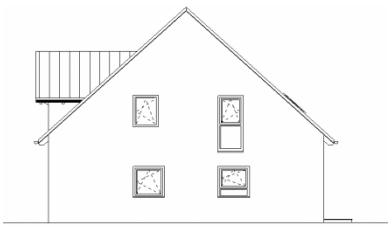

hanse bautechnik
PLANEN • BAUEN • HANDELN