Doppelhaushälfte Variante 01

Wohnfläche Gesamt	95,47 m²
Wohnfläche EG	48,97 m²
Wohnfläche DG	46,50 m²

MHPL_DHH_01

hanse bautechnik
PLANEN • BAUEN • HANDELN

Doppelhaushälfte
Variante 01

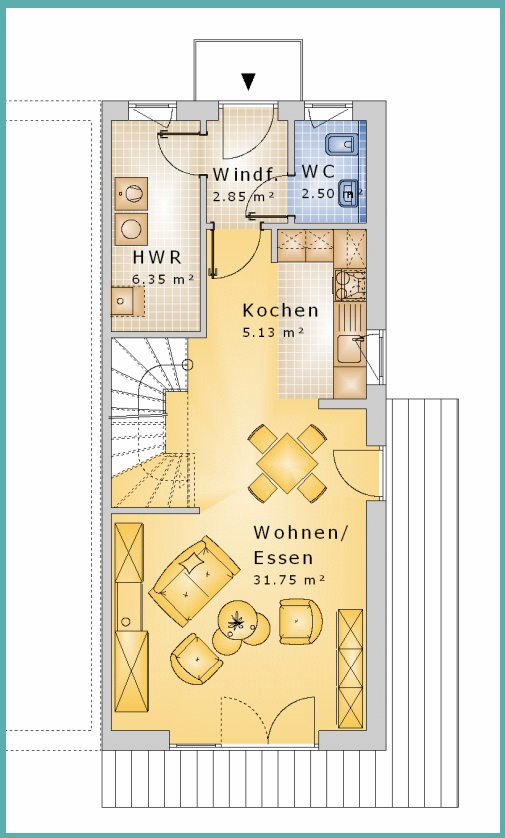

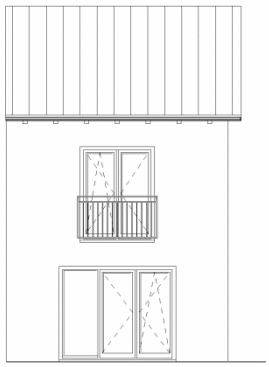

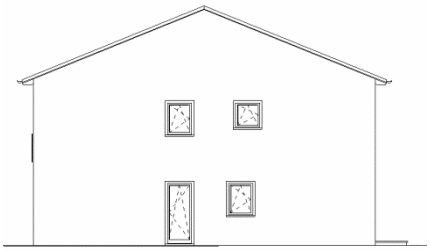

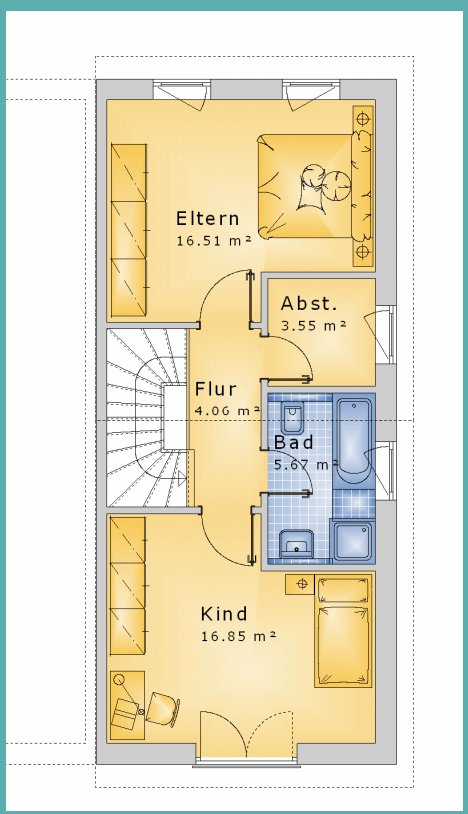

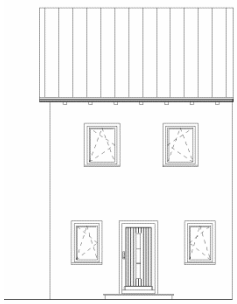

hanse bautechnik
PLANEN • BAUEN • HANDELN